



**Water Monitoring Result at WSD9 - Tai Wan
Mid-Flood Tide**

Date	Time	Weather Condition	Sampling Depth		Water Temperature			pH			Salinity			DO Saturation			DO		Turbidity			Suspended Solids		
					°C			-			ppt			%			mg/L		NTU			mg/L		
			m	Value	Average	Value	Average	Value	Average	Value	Average	Value	Average	Value	Average	Value	Average	Value	Average	Value	Average	Value	Average	
1/5/2012	3:06	Cloudy	Middle	2.5	25.13	25.13	25.17	7.80	7.80	7.79	29.95	29.95	29.94	80.4	80.1	80.3	5.59	5.57	5.58	0.82	0.73	0.77	3	3.00
	3:07		Middle	2.5	25.21	25.21		7.78	7.78		29.93	29.93		80.3	80.4		5.58	5.58		0.77	0.74		3	
2/5/2012	15:30	Cloudy	Middle	2.5	27.20	27.20	27.25	8.21	8.21	8.21	28.57	28.57	28.58	89.8	89.3	89.6	6.07	5.97	6.03	0.86	0.92	0.79	3	3.50
	15:32		Middle	2.5	27.30	27.30		8.20	8.20		28.58	28.58		90.3	89.0		6.09	6.00		0.84	0.52		4	
4/5/2012	17:00	Fine	Middle	2.5	26.40	26.40	26.40	8.35	8.35	8.36	28.47	28.47	28.48	96.8	96.5	96.3	6.63	6.61	6.59	1.16	1.27	1.21	2	2.00
	17:02		Middle	2.5	26.40	26.40		8.36	8.36		28.48	28.48		95.8	95.9		6.56	6.56		1.31	1.11		2	
7/5/2012	22:42	Fine	Middle	2.5	25.40	25.40	25.40	8.37	8.37	8.37	30.44	30.44	30.44	91.9	92.9	92.0	6.35	6.42	6.37	0.55	0.49	0.43	3	2.50
	22:43		Middle	2.5	25.40	25.40		8.37	8.37		30.44	30.44		92.2	91.1		6.39	6.30		0.34	0.33		2	
9/5/2012	20:45	Fine	Middle	2.5	27.20	27.20	27.20	8.35	8.35	8.36	28.44	28.44	28.44	93.5	93.5	94.3	6.26	6.26	6.32	0.65	0.80	0.78	3	3.50
	20:46		Middle	2.5	27.20	27.20		8.37	8.37		28.44	28.44		94.8	95.5		6.35	6.39		1.00	0.66		4	
11/5/2012	22:27	Cloudy	Middle	2.0	25.20	25.20	25.20	8.06	8.06	8.06	29.63	29.63	29.63	90.4	89.6	89.7	6.28	6.22	6.23	1.15	1.01	1.09	2	2.50
	22:28		Middle	2.0	25.20	25.20		8.06	8.06		29.63	29.63		89.8	89.1		6.24	6.18		1.00	1.20		3	
15/5/2012	3:25	Cloudy	Middle	2.5	26.80	26.80	26.80	7.98	7.98	7.98	28.35	28.35	28.35	86.6	86.5	86.1	5.89	5.87	5.85	0.35	0.45	0.45	5	6.00
	3:26		Middle	2.5	26.80	26.80		7.98	7.98		28.35	28.35		84.7	86.5		5.75	5.87		0.51	0.48		7	
17/5/2012	16:30	Fine	Middle	3.0	26.80	26.80	26.85	8.02	8.02	8.01	28.26	28.26	28.26	85.2	84.9	85.0	5.81	5.78	5.79	0.68	0.82	0.80	3	3.00
	16:32		Middle	3.0	26.90	26.90		8.00	8.00		28.26	28.26		84.7	85.1		5.77	5.80		0.82	0.89		3	
19/5/2012	17:26	Cloudy	Middle	2.5	27.00	27.00	27.00	7.88	7.88	7.88	28.16	28.16	28.16	79.1	80.7	79.8	5.41	5.49	5.42	1.04	0.94	1.04	6	5.00
	17:27		Middle	2.5	27.00	27.00		7.88	7.88		28.16	28.16		80.0	79.3		5.38	5.39		0.90	1.27		4	
21/5/2012	18:55	Cloudy	Middle	2.5	26.00	26.00	26.00	7.98	7.98	7.98	28.56	28.56	28.57	78.2	79.3	78.8	5.39	5.47	5.43	1.42	1.31	1.32	3	3.00
	18:56		Middle	2.5	26.00	26.00		7.98	7.98		28.57	28.57		79.2	78.5		5.46	5.41		1.20	1.33		3	
23/5/2012	19:07	Fine	Middle	2.0	26.10	26.10	26.10	8.08	8.08	8.08	29.55	29.55	29.55	84.8	85.5	85.3	5.82	5.87	5.86	2.50	2.17	2.28	4	5.00
	19:08		Middle	2.0	26.10	26.10		8.08	8.08		29.55	29.55		85.5	85.5		5.87	5.87		2.25	2.21		6	
25/5/2012	21:54	Fine	Middle	2.0	27.10	27.10	27.10	8.02	8.02	8.02	29.09	29.09	29.09	73.6	74.0	73.9	4.94	4.97	4.96	1.70	1.65	1.77	4	4.00
	21:55		Middle	2.0	27.10	27.10		8.02	8.02		29.09	29.09		74.3	73.8		4.99	4.95		1.91	1.83		4	

Remarks:

Single underline denotes exceedance over Action level

Double underline denotes exceedance over Limit level



**Water Monitoring Result at WSD17 - Quarry Bay
Mid-Flood Tide**

Date	Time	Weather Condition	Sampling Depth		Water Temperature			pH			Salinity			DO Saturation			DO			Turbidity			Suspended Solids	
					°C			-			ppt			%			mg/L			NTU			mg/L	
			m		Value	Average		Value	Average		Value	Average		Value	Average		Value	Average		Value	Average		Value	Average
1/5/2012	0:26	Cloudy	Middle	2.0	24.91	24.91	24.94	7.87	7.87	7.85	29.79	29.79	29.79	84.0	84.2	84.1	5.87	5.88	5.87	0.96	0.86	0.89	5	4.00
	0:27		Middle	2.0	24.97	24.97		7.83	7.83		29.78	29.78		84.0	84.1		5.87	5.87		0.91	0.84		3	
2/5/2012	14:56	Cloudy	Middle	2.5	27.20	27.20	27.25	8.24	8.24	8.24	28.56	28.56	28.56	89.6	88.1	89.1	6.12	6.02	6.08	0.91	0.95	0.95	2	2.50
	14:58		Middle	2.5	27.30	27.30		8.23	8.23		28.56	28.56		89.9	88.6		6.14	6.04		1.07	0.88		3	
4/5/2012	15:25	Fine	Middle	2.0	27.00	27.00	27.05	8.45	8.45	8.44	27.14	27.14	27.15	110.1	110.4	110.4	7.49	7.56	7.55	0.72	0.79	0.73	5	4.50
	15:28		Middle	2.0	27.10	27.10		8.43	8.43		27.15	27.15		110.3	110.7		7.55	7.58		0.61	0.79		4	
7/5/2012	19:55	Fine	Middle	2.5	25.50	25.50	25.50	8.36	8.36	8.36	30.44	30.44	30.44	90.6	90.8	90.7	6.22	6.23	6.22	0.87	1.14	0.98	4	4.50
	19:56		Middle	2.5	25.50	25.50		8.36	8.36		30.44	30.44		91.1	90.1		6.25	6.17		0.91	0.98		5	
9/5/2012	23:03	Fine	Middle	2.5	27.30	27.30	27.40	8.32	8.32	8.32	30.23	30.23	30.23	91.6	92.5	91.9	6.09	6.15	6.11	1.42	1.24	1.19	2	3.00
	23:04		Middle	2.5	27.50	27.50		8.32	8.32		30.23	30.23		92.1	91.2		6.12	6.06		1.14	0.95		4	
11/5/2012	0:40	Cloudy	Middle	2.5	24.80	24.80	24.80	8.24	8.24	8.24	29.33	29.33	29.33	89.1	90.8	89.6	6.24	6.36	6.28	0.61	0.95	0.80	3	3.00
	0:41		Middle	2.5	24.80	24.80		8.24	8.22		29.33	29.33		89.4	89.0		6.26	6.24		0.92	0.70		3	
15/5/2012	0:38	Cloudy	Middle	2.5	26.40	26.40	26.40	7.97	7.97	7.97	28.00	28.00	28.00	85.6	85.2	84.7	5.85	5.83	5.80	0.50	0.54	0.61	3	3.00
	0:39		Middle	2.5	26.40	26.40		7.97	7.97		28.00	28.00		84.1	84.0		5.75	5.75		0.75	0.65		3	
17/5/2012	15:00	Fine	Middle	3.5	27.50	27.50	27.60	7.94	7.94	7.94	28.53	28.53	28.53	74.0	73.9	74.2	4.97	4.98	4.99	1.55	1.63	1.54	<2	<2
	15:02		Middle	3.5	27.70	27.70		7.93	7.93		28.53	28.53		74.6	74.3		5.01	4.99		1.51	1.47		<2	
19/5/2012	19:05	Cloudy	Middle	3.0	26.50	26.50	26.50	8.03	8.03	8.03	28.94	28.94	28.94	81.5	81.0	80.6	5.56	5.53	5.50	1.04	1.02	0.98	7	6.50
	19:06		Middle	3.0	26.50	26.50		8.03	8.03		28.94	28.94		80.0	80.0		5.46	5.46		0.95	0.90		6	
21/5/2012	21:28	Cloudy	Middle	3.0	25.90	25.90	25.90	8.11	8.11	8.11	29.45	29.45	29.45	81.3	80.7	80.9	5.59	5.55	5.56	1.98	1.87	1.98	4	3.50
	21:29		Middle	3.0	25.90	25.90		8.11	8.11		29.45	29.45		80.5	81.1		5.53	5.57		2.04	2.03		3	
23/5/2012	22:20	Fine	Middle	3.0	26.20	26.20	26.20	8.11	8.11	8.12	29.79	29.79	29.79	79.2	79.3	79.1	5.41	5.42	5.41	2.08	2.49	2.39	5	4.50
	22:21		Middle	3.0	26.20	26.20		8.13	8.13		29.79	29.79		79.2	78.8		5.41	5.39		2.55	2.44		4	
25/5/2012	0:27	Fine	Middle	3.0	27.20	27.20	27.20	8.12	8.12	8.12	29.76	29.76	29.76	70.8	70.8	70.9	4.77	4.77	4.78	1.81	2.01	1.97	6	6.00
	0:28		Middle	3.0	27.20	27.20		8.12	8.12		29.76	29.76		70.9	70.9		4.78	4.78		2.18	1.86		6	

Remarks:

Single underline denotes exceedance over Action level

Double underline denotes exceedance over Limit level



**Water Monitoring Result at C9 - Provident Centre
Mid-Flood Tide**

Date	Time	Weather Condition	Sampling Depth		Water Temperature			pH			Salinity			DO Saturation			DO			Turbidity			Suspended Solids	
					°C			-			ppt			%			mg/L			NTU			mg/L	
			m		Value	Average	Value	Average	Value	Average	Value	Average	Value	Average	Value	Average	Value	Average	Value	Average	Value	Average	Value	Average
1/5/2012	0:08	Cloudy	Middle	1.5	25.36	25.36	25.36	7.95	7.95	7.95	29.09	29.09	29.09	87.0	86.7	86.8	6.05	6.04	6.04	4.38	4.44	4.43	6	6.00
	0:09		Middle	1.5	25.36	25.36		7.94	7.94		29.08	29.08		86.8	86.8		6.04	6.04		4.55	4.34		6	
2/5/2012	14:25	Cloudy	Middle	2.0	27.00	27.00	27.05	8.25	8.25	8.25	28.66	28.66	28.66	90.2	89.9	89.9	6.18	6.16	6.16	1.10	1.07	0.98	3	2.50
	14:26		Middle	2.0	27.10	27.10		8.25	8.25		28.66	28.66		90.1	89.3		6.17	6.11		0.93	0.82		2	
4/5/2012	15:10	Fine	Middle	2.0	26.70	26.70	26.75	7.54	7.54	7.54	26.12	26.12	26.13	80.6	80.5	80.5	5.58	5.57	5.58	3.36	3.39	3.31	7	6.50
	15:13		Middle	2.0	26.80	26.80		7.53	7.53		26.13	26.13		80.7	80.3		5.59	5.56		3.21	3.29		6	
7/5/2012	19:31	Fine	Middle	1.5	25.30	25.30	25.30	8.30	8.30	8.30	29.61	29.61	29.61	87.7	89.6	89.1	6.08	6.21	6.18	4.40	4.62	4.49	7	6.50
	19:32		Middle	1.5	25.30	25.30		8.30	8.30		29.61	29.61		89.9	89.3		6.23	6.19		4.82	4.13		6	
9/5/2012	22:42	Fine	Middle	2.0	27.40	27.40	27.40	8.28	8.28	8.28	28.02	28.02	28.02	93.0	93.8	92.9	6.25	6.31	6.25	2.78	2.72	2.73	4	3.50
	22:43		Middle	2.0	27.40	27.40		8.28	8.28		28.02	28.02		92.4	92.4		6.21	6.21		2.75	2.66		3	
11/5/2012	0:21	Cloudy	Middle	2.0	24.90	24.90	24.90	8.00	8.00	8.00	29.42	29.42	29.42	85.4	85.9	85.3	5.97	6.01	5.97	1.56	1.22	1.31	<2	<2
	0:22		Middle	2.0	24.90	24.90		8.00	8.00		29.42	29.42		85.0	85.0		5.94	5.94		1.18	1.26		<2	
15/5/2012	0:19	Cloudy	Middle	1.5	26.80	26.80	26.80	7.94	7.94	7.94	27.53	27.53	27.53	86.1	85.4	85.2	5.87	5.83	5.82	2.99	2.92	2.90	6	6.00
	0:20		Middle	1.5	26.80	26.80		7.94	7.94		27.53	27.53		85.0	84.3		5.81	5.75		2.81	2.87		6	
17/5/2012	14:37	Fine	Middle	2.5	26.20	26.20	26.25	8.36	8.36	8.36	28.53	28.53	28.54	73.0	72.9	72.9	5.03	5.02	5.02	4.27	4.31	4.28	<2	<2
	14:40		Middle	2.5	26.30	26.30		8.35	8.35		28.54	28.54		72.8	72.9		5.01	5.02		4.19	4.34		<2	
19/5/2012	20:45	Cloudy	Middle	2.0	26.20	26.20	26.20	8.00	8.00	8.00	28.67	28.67	28.67	80.8	81.0	80.5	5.55	5.56	5.53	2.75	2.55	2.49	7	6.00
	20:46		Middle	2.0	26.20	26.20		8.00	8.00		28.67	28.67		81.0	79.3		5.56	5.45		2.39	2.28		5	
21/5/2012	21:08	Cloudy	Middle	2.0	26.00	26.00	26.00	8.02	8.02	8.02	29.18	29.18	29.18	80.2	80.3	80.4	5.52	5.52	5.53	3.84	3.48	3.55	7	7.00
	21:09		Middle	2.0	26.00	26.00		8.01	8.01		29.18	29.18		80.4	80.7		5.53	5.55		3.39	3.50		7	
23/5/2012	21:58	Fine	Middle	2.0	26.20	26.20	26.20	8.02	8.02	8.02	29.30	29.30	29.30	78.2	78.7	78.6	5.35	5.39	5.39	3.90	4.06	3.89	6	6.50
	21:59		Middle	2.0	26.20	26.20		8.02	8.02		29.30	29.30		78.8	78.8		5.40	5.40		3.81	3.77		7	
25/5/2012	0:00	Fine	Middle	2.0	26.80	26.80	26.80	7.95	7.95	7.95	29.05	29.05	29.05	66.6	67.2	67.2	4.51	4.56	4.55	2.42	2.57	2.63	5	5.00
	0:01		Middle	2.0	26.80	26.80		7.95	7.95		29.05	29.05		67.5	67.4		4.57	4.57		2.81	2.73		5	

Remarks:

Single underline denotes exceedance over Action level

Double underline denotes exceedance over Limit level



**Water Monitoring Result at C8 - City Garden
Mid-Flood Tide**

Date	Time	Weather Condition	Sampling Depth		Water Temperature			pH			Salinity			DO Saturation			DO			Turbidity			Suspended Solids	
					°C		-		ppt		%		mg/L		NTU		mg/L							
			m	Value	Average	Value	Average	Value	Average	Value	Average	Value	Average	Value	Average	Value	Average	Value	Average	Value	Average	Value	Average	
1/5/2012	23:55	Cloudy	Middle	1.5	24.99	24.99	25.00	7.81	7.81	7.81	28.54	28.54	28.54	79.8	80.1	79.9	5.60	5.63	5.61	2.46	2.52	2.53	4	4.50
	23:56		Middle	1.5	25.00	25.00		7.81	7.81		28.54	28.53		28.54	79.9		79.9	5.61		5.61	2.70		2.42	
2/5/2012	14:13	Cloudy	Middle	2.0	26.80	26.80	26.90	8.24	8.24	8.24	28.59	28.59	28.59	89.5	86.2	88.4	6.14	5.91	6.06	1.44	1.36	1.34	4	4.00
	14:15		Middle	2.0	27.00	27.00		8.24	8.24		28.59	28.59		28.59	89.4		88.5	6.12		6.05	1.26		1.29	
4/5/2012	15:19	Fine	Middle	2.0	26.30	26.30	26.30	7.37	7.37	7.37	26.25	26.25	26.26	75.1	75.0	75.2	5.23	5.22	5.24	3.19	3.15	3.06	5	5.50
	15:22		Middle	2.0	26.30	26.30		7.36	7.36		26.26	26.26		26.26	75.5		75.3	5.26		5.24	2.99		2.90	
7/5/2012	19:17	Fine	Middle	1.5	25.60	25.60	25.60	8.30	8.30	8.30	29.39	29.39	29.39	88.6	89.5	88.6	6.11	6.17	6.11	3.80	3.88	3.68	8	7.00
	19:18		Middle	1.5	25.60	25.60		8.29	8.29		29.39	29.39		29.39	88.1		88.1	6.07		6.07	3.69		3.33	
9/5/2012	22:33	Fine	Middle	2.0	26.90	26.90	26.90	8.29	8.29	8.29	28.28	28.28	28.28	92.8	92.3	92.4	6.28	6.24	6.25	1.30	1.26	1.18	2	2.00
	22:34		Middle	2.0	26.90	26.90		8.29	8.29		28.28	28.28		28.28	91.8		92.8	6.21		6.27	1.08		1.07	
11/5/2012	0:04	Cloudy	Middle	2.0	24.90	24.90	24.95	7.89	7.89	7.90	29.60	29.60	29.60	73.8	74.7	74.7	5.16	5.22	5.22	1.10	1.13	1.12	3	3.00
	0:05		Middle	2.0	25.00	25.00		7.90	7.90		29.60	29.60		29.60	74.7		75.6	5.22		5.28	1.14		1.12	
15/5/2012	0:05	Cloudy	Middle	1.5	26.70	26.70	26.70	7.94	7.94	7.94	27.30	27.30	27.30	81.7	82.9	82.2	5.59	5.67	5.63	0.72	0.70	0.66	3	3.00
	0:06		Middle	1.5	26.70	26.70		7.94	7.94		27.30	27.30		27.30	82.8		81.5	5.67		5.57	0.61		0.62	
17/5/2012	14:45	Fine	Middle	2.5	26.20	26.20	26.25	8.29	8.29	8.29	28.72	28.72	28.73	72.0	71.7	71.6	4.95	4.93	4.92	3.49	3.40	3.44	3	3.00
	14:48		Middle	2.5	26.30	26.30		8.28	8.28		28.73	28.73		28.73	71.2		71.4	4.89		4.91	3.31		3.54	
19/5/2012	20:32	Cloudy	Middle	2.0	26.30	26.30	26.30	7.94	7.94	7.94	28.56	28.56	28.56	74.8	76.3	75.1	5.15	5.24	5.16	2.45	2.30	2.45	6	6.50
	20:33		Middle	2.0	26.30	26.30		7.94	7.94		28.56	28.56		28.56	74.3		75.0	5.10		5.16	2.34		2.69	
21/5/2012	20:54	Cloudy	Middle	2.0	26.10	26.10	26.10	8.00	8.00	8.00	28.87	28.87	28.87	68.6	69.2	69.1	4.71	4.76	4.75	3.00	2.84	2.80	4	3.50
	20:55		Middle	2.0	26.10	26.10		8.00	8.00		28.87	28.87		28.87	69.3		69.3	4.76		4.76	2.78		2.57	
23/5/2012	21:40	Fine	Middle	2.0	26.30	26.30	26.30	7.98	7.98	7.98	29.17	29.17	29.17	67.2	68.3	67.4	4.60	4.68	4.61	4.00	3.92	3.91	4	4.50
	21:41		Middle	2.0	26.30	26.30		7.98	7.98		29.17	29.17		29.17	67.8		66.3	4.62		4.54	3.85		3.85	
25/5/2012	23:50	Fine	Middle	2.0	27.00	27.00	27.00	8.00	8.00	8.00	29.08	29.08	29.08	63.2	64.0	63.5	4.27	4.32	4.29	3.29	3.61	3.37	5	5.50
	23:51		Middle	2.0	27.00	27.00		8.00	8.00		29.08	29.08		29.08	63.5		63.2	4.29		4.27	3.35		3.24	

Remarks:

Single underline denotes exceedance over Action level

Double underline denotes exceedance over Limit level



**Water Monitoring Result at C7 - Windsor House
Mid-Flood Tide**

Date	Time	Weather Condition	Sampling Depth		Water Temperature			pH			Salinity			DO Saturation			DO			Turbidity			Suspended Solids	
					°C			-			ppt			%			mg/L			NTU			mg/L	
					Value	Average		Value	Average		Value	Average		Value	Average		Value	Average		Value	Average		Value	Average
1/5/2012	23:35	Cloudy	Middle	1.5	24.75	24.75	24.75	7.80	7.80	7.80	29.19	29.19	29.19	73.7	73.9	73.9	5.18	5.19	5.19	1.01	1.10	1.12	3	3.50
	23:36		Middle	1.5	24.75	24.75		7.80	7.79		7.80	29.19		29.19	29.19		73.8	74.2		73.9	5.18		5.20	
2/5/2012	13:56	Cloudy	Middle	1.5	28.00	28.00	28.05	8.11	8.11	8.12	28.40	28.40	28.40	77.0	75.8	76.8	5.20	5.12	5.18	0.77	0.61	0.65	3	3.50
	13:57		Middle	1.5	28.10	28.10		8.12	8.12		8.12	28.40		28.40	28.40		77.7	76.6		76.8	5.24		5.17	
4/5/2012	15:35	Fine	Middle	1.5	26.60	26.60	26.60	7.33	7.33	7.34	26.95	26.95	26.96	53.7	53.6	53.3	3.73	3.72	3.70	2.50	2.60	2.50	7	6.50
	15:38		Middle	1.5	26.60	26.60		7.34	7.34		7.34	26.97		26.97	26.96		53.3	52.6		53.3	3.69		3.66	
7/5/2012	18:37	Fine	Middle	1.5	25.40	25.40	25.40	8.15	8.15	8.15	28.28	28.28	28.28	75.5	75.6	75.0	5.25	5.26	5.21	0.93	0.82	0.86	5	4.50
	18:38		Middle	1.5	25.40	25.40		8.15	8.15		8.15	28.28		28.28	28.28		74.2	74.6		75.0	5.14		5.17	
9/5/2012	22:10	Fine	Middle	1.5	27.30	27.30	27.30	8.19	8.19	8.19	26.52	26.52	26.52	84.4	84.5	84.2	5.76	5.76	5.74	1.69	1.24	1.33	5	4.50
	22:11		Middle	1.5	27.30	27.30		8.19	8.19		8.19	26.52		26.52	26.52		83.8	83.9		84.2	5.71		5.72	
11/5/2012	23:51	Cloudy	Middle	1.5	25.30	25.30	25.30	7.79	7.79	7.79	27.83	27.83	27.83	72.9	72.9	72.4	5.12	5.12	5.08	0.51	0.38	0.48	<2	<2
	23:52		Middle	1.5	25.30	25.30		7.79	7.79		7.79	27.83		27.83	27.83		72.1	71.5		72.4	5.06		5.02	
15/5/2012	23:48	Cloudy	Middle	1.0	26.60	26.60	26.60	7.81	7.81	7.81	27.10	27.10	27.10	71.0	71.2	70.8	4.88	4.89	4.87	0.59	0.50	0.47	3	3.00
	23:49		Middle	1.0	26.60	26.60		7.81	7.81		7.81	27.10		27.10	27.10		70.7	70.4		70.8	4.86		4.84	
17/5/2012	15:05	Fine	Middle	1.5	27.40	27.40	27.45	8.02	8.02	8.03	27.76	27.76	27.77	46.6	47.1	47.4	3.15	3.18	3.20	4.49	4.59	4.40	<2	<2
	15:08		Middle	1.5	27.50	27.50		8.03	8.03		8.03	27.78		27.78	27.77		47.7	48.3		47.4	3.22		3.26	
19/5/2012	20:18	Cloudy	Middle	1.5	26.00	26.00	26.00	7.74	7.74	7.74	26.77	26.77	26.77	60.2	60.0	60.0	4.20	4.18	4.19	0.67	0.72	0.68	<2	<2
	20:19		Middle	1.5	26.00	26.00		7.74	7.74		7.74	26.76		26.76	26.77		59.4	60.2		60.0	4.19		4.20	
21/5/2012	20:27	Cloudy	Middle	1.5	26.10	26.10	26.10	7.75	7.75	7.75	27.07	27.07	27.07	63.5	63.7	63.6	4.41	4.43	4.42	0.38	0.50	0.38	6	6.50
	20:28		Middle	1.5	26.10	26.10		7.74	7.74		7.75	27.07		27.07	27.07		63.7	63.3		63.6	4.42		4.40	
23/5/2012	21:07	Fine	Middle	1.5	26.20	26.20	26.15	7.82	7.82	7.82	28.38	28.38	28.38	57.4	59.0	58.9	3.96	4.07	4.07	0.30	0.25	0.28	<2	<2
	21:08		Middle	1.5	26.10	26.10		7.82	7.82		7.82	28.38		28.38	28.38		59.7	59.5		58.9	4.12		4.11	
25/5/2012	23:35	Fine	Middle	1.5	26.90	26.90	26.90	7.72	7.72	7.72	28.11	28.11	28.11	50.5	51.3	51.2	3.44	3.49	3.49	0.23	0.20	0.19	<2	<2
	23:36		Middle	1.5	26.90	26.90		7.72	7.72		7.72	28.11		28.11	28.11		51.5	51.5		51.2	3.51		3.51	

Remarks:

Single underline denotes exceedance over Action level

Double underline denotes exceedance over Limit level



**Water Monitoring Result at C1 - HKCEC Extension
Mid-Flood Tide**

Date	Time	Weather Condition	Sampling Depth		Water Temperature			pH			Salinity			DO Saturation			DO			Turbidity			Suspended Solids	
					°C			-			ppt			%			mg/L			NTU			mg/L	
			m		Value	Average	Value	Average	Value	Average	Value	Average	Value	Average	Value	Average	Value	Average	Value	Average	Value	Average	Value	Average
1/5/2012	0:29	Cloudy	Middle	1.5	25.00	25.00	25.05	7.78	7.78	7.79	27.90	27.90	27.90	86.8	86.5	86.1	6.10	6.03	6.02	1.01	1.08	1.06	<2	<2
	0:31		Middle	1.5	25.10	25.10		7.79	7.79		27.90	27.90		85.5	85.6		5.97	5.99		1.11	1.03		<2	
2/5/2012	16:25	Cloudy	Middle	2.0	27.00	27.00	27.00	7.80	7.80	7.81	26.76	26.76	26.77	84.2	82.8	83.9	5.79	5.69	5.77	3.56	3.78	3.68	<2	<2
	16:27		Middle	2.0	27.00	27.00		7.81	7.81		26.77	26.77		83.3	85.4		5.72	5.86		3.67	3.72		<2	
4/5/2012	16:28	Fine	Middle	2.5	26.40	26.40	26.45	7.50	7.50	7.51	27.26	27.26	27.26	71.8	71.9	71.8	4.96	4.97	4.96	4.93	4.87	5.00	6	6.50
	16:30		Middle	2.5	26.50	26.50		7.52	7.52		27.25	27.25		71.6	71.7		4.94	4.95		5.09	5.12		7	
7/5/2012	19:12	Fine	Middle	1.5	25.40	25.40	25.45	8.39	8.39	8.40	28.50	28.50	28.55	92.6	92.5	92.3	7.54	7.54	7.52	3.19	3.22	3.18	4	4.00
	19:14		Middle	1.5	25.50	25.50		8.40	8.40		28.60	28.60		92.2	92.0		7.51	7.49		3.11	3.21		4	
9/5/2012	21:42	Fine	Middle	2.0	27.10	27.10	27.05	8.31	8.31	8.31	27.29	27.29	27.30	90.6	89.9	90.5	6.29	6.25	6.29	3.43	3.15	3.27	3	3.50
	21:44		Middle	2.0	27.00	27.00		8.31	8.31		27.30	27.30		90.4	91.0		6.26	6.34		3.18	3.32		4	
11/5/2012	23:56	Cloudy	Middle	2.0	25.00	25.00	25.00	8.26	8.26	8.27	30.68	30.68	23.93	82.4	82.0	81.8	5.73	5.70	5.68	3.55	3.42	3.50	4	3.50
	23:58		Middle	2.0	25.00	25.00		8.27	8.27		3.67	30.67		81.3	81.6		5.64	5.66		3.51	3.52		3	
15/5/2012	23:10	Cloudy	Middle	1.5	26.70	26.70	26.70	7.81	7.81	7.82	28.51	28.51	28.51	92.6	93.0	92.7	6.33	6.37	6.35	2.04	2.21	2.27	4	4.00
	23:12		Middle	1.5	26.70	26.70		7.82	7.82		28.50	28.50		92.5	92.8		6.33	6.35		2.43	2.40		4	
17/5/2012	15:53	Fine	Middle	2.5	26.70	26.70	26.70	8.22	8.22	8.23	29.07	29.07	29.08	80.1	80.2	80.3	5.45	5.46	5.47	7.32	7.41	7.57	3	3.00
	15:56		Middle	2.5	26.70	26.70		8.23	8.23		29.08	29.08		80.3	80.4		5.47	5.48		7.89	7.66		3	
19/5/2012	19:50	Cloudy	Middle	2.0	26.10	26.10	26.15	8.29	8.29	26.97	28.58	28.58	28.59	71.7	72.0	71.6	5.08	5.10	5.09	2.35	2.61	2.42	5	4.50
	19:52		Middle	2.0	26.20	26.20		8.30	83.00		28.60	28.60		70.9	71.6		5.09	5.09		2.30	2.40		4	
21/5/2012	17:35	Cloudy	Middle	2.0	26.40	26.40	26.40	8.30	8.30	8.31	29.40	29.40	29.41	71.6	72.2	72.1	4.88	4.93	4.92	2.96	2.74	2.86	5	5.50
	17:37		Middle	2.0	26.40	26.40		8.32	8.32		29.41	29.41		73.0	71.7		4.98	4.89		2.84	2.88		6	
23/5/2012	21:29	Fine	Middle	1.5	25.80	25.80	25.80	7.98	7.98	7.99	30.48	30.48	30.49	80.8	80.1	80.6	5.55	5.50	5.54	4.98	4.96	4.96	4	5.00
	21:31		Middle	1.5	25.80	25.80		7.99	7.99		30.49	30.49		80.9	80.6		5.56	5.54		4.99	4.91		6	
25/5/2012	22:15	Fine	Middle	2.0	26.50	26.50	26.45	8.15	8.15	8.16	29.78	29.78	29.79	56.9	57.1	57.2	3.90	3.93	3.93	2.32	2.08	2.24	4	4.50
	22:17		Middle	2.0	26.40	26.40		8.16	8.16		29.79	29.79		57.4	57.4		3.94	3.96		2.33	2.21		5	

Remarks:

Single underline denotes exceedance over Action level

Double underline denotes exceedance over Limit level



**Water Monitoring Result at C2 - TH / APA / SOC
Mid-Flood Tide**

Date	Time	Weather Condition	Sampling Depth		Water Temperature			pH			Salinity			DO Saturation			DO		Turbidity			Suspended Solids		
					°C			-			ppt			%			mg/L		NTU			mg/L		
			m		Value	Average	Value	Average	Value	Average	Value	Average	Value	Average	Value	Average	Value	Average	Value	Average	Value	Average	Value	Average
1/5/2012	23:04	Cloudy	Middle	1.0	25.20	25.20	25.15	7.78	7.78	7.78	28.81	28.81	28.82	84.0	84.1	83.8	5.86	5.87	5.85	1.65	1.72	1.71	<2	<2
	23:06		Middle	1.0	25.10	25.10		7.77	7.77		28.82	28.82		83.5	83.5		5.85	5.83		1.67	1.81		<2	
2/5/2012	14:42	Cloudy	Middle	1.5	27.30	27.30	27.35	7.59	7.59	7.60	25.06	25.06	25.07	91.2	91.7	91.1	6.23	6.26	6.22	1.95	1.82	1.86	<2	<2
	14:44		Middle	1.5	27.40	27.40		7.60	7.60		25.07	25.07		90.9	90.5		6.20	6.17		1.77	1.91		<2	
4/5/2012	17:30	Fine	Middle	2.0	27.10	27.10	27.15	7.82	7.82	7.83	26.83	26.83	26.83	79.3	79.8	79.7	5.42	5.45	5.44	2.49	2.58	2.51	4	4.50
	17:33		Middle	2.0	27.20	27.20		7.83	7.83		26.82	26.82		79.7	79.9		5.44	5.46		2.46	2.51		5	
7/5/2012	17:32	Fine	Middle	1.5	26.90	26.90	26.95	8.38	8.38	8.38	28.30	28.30	28.25	96.6	96.3	96.3	7.68	7.65	7.65	3.42	2.99	3.11	5	4.50
	17:34		Middle	1.5	27.00	27.00		8.37	8.37		28.20	28.20		96.2	96.1		7.64	7.63		3.01	3.03		4	
9/5/2012	22:00	Fine	Middle	1.5	27.20	27.20	27.25	8.42	8.42	8.43	27.38	27.38	27.39	98.0	97.3	97.8	6.65	6.60	6.63	6.21	6.48	6.41	14	14.00
	22:02		Middle	1.5	27.30	27.30		8.43	8.43		27.39	27.39		97.9	98.0		6.64	6.64		6.61	6.32		14	
11/5/2012	0:15	Cloudy	Middle	1.5	26.20	26.20	26.25	8.23	8.23	8.24	30.37	30.37	30.38	85.4	84.0	84.5	5.83	5.74	5.77	4.01	4.13	4.10	<2	<2
	0:17		Middle	1.5	26.30	26.30		8.24	8.24		30.38	30.38		83.9	84.6		5.73	5.78		4.21	4.04		<2	
15/5/2012	0:45	Cloudy	Middle	1.0	26.60	26.60	26.55	8.12	8.12	8.13	29.02	29.02	29.03	89.0	88.8	88.9	6.10	6.08	6.09	4.44	4.24	4.30	13	13.50
	0:47		Middle	1.0	26.50	26.50		8.13	8.13		29.03	29.03		88.7	88.9		6.07	6.10		4.11	4.41		14	
17/5/2012	17:16	Fine	Middle	2.0	27.40	27.40	27.35	8.18	8.18	8.18	29.31	29.31	29.32	73.1	73.2	73.4	4.91	4.92	4.93	5.54	5.42	5.28	4	4.00
	17:19		Middle	2.0	27.30	27.30		8.17	8.17		29.32	29.32		73.3	73.8		4.93	4.97		5.24	4.91		4	
19/5/2012	18:00	Cloudy	Middle	1.5	26.20	26.20	26.15	8.23	8.23	8.22	28.94	28.94	28.96	67.9	67.6	67.6	4.67	4.66	4.66	2.38	2.64	2.62	4	4.50
	18:02		Middle	1.5	26.10	26.10		8.21	8.21		28.97	28.97		67.6	67.4		4.65	4.64		2.76	2.68		5	
21/5/2012	16:12	Cloudy	Middle	1.0	26.50	26.50	26.45	8.18	8.18	8.18	29.39	29.39	29.40	70.4	70.7	71.1	4.79	4.81	4.84	4.64	4.48	4.55	5	4.50
	16:14		Middle	1.0	26.40	26.40		8.17	8.17		29.40	29.40		71.7	71.5		4.88	4.86		4.82	4.25		4	
23/5/2012	19:40	Fine	Middle	1.0	26.10	26.10	26.15	7.99	7.99	7.99	30.20	30.20	30.21	73.9	73.8	74.1	5.06	5.05	5.07	4.20	4.38	4.34	6	6.50
	19:42		Middle	1.0	26.20	26.20		7.98	7.98		30.21	30.21		73.9	74.7		5.06	5.11		4.63	4.16		7	
25/5/2012	20:54	Fine	Middle	1.0	26.40	26.40	26.45	8.38	8.38	8.39	29.64	29.64	29.64	56.1	56.0	56.2	3.82	3.81	3.82	3.37	3.41	3.39	7	7.00
	20:56		Middle	1.0	26.50	26.50		8.39	8.39		29.63	29.63		56.5	56.0		3.85	3.81		3.66	3.12		7	

Remarks:

Single underline denotes exceedance over Action level

Double underline denotes exceedance over Limit level



**Water Monitoring Result at C3 - HKCEC Phase I
Mid-Flood Tide**

Date	Time	Weather Condition	Sampling Depth		Water Temperature			pH			Salinity			DO Saturation			DO			Turbidity			Suspended Solids	
					°C			-			ppt			%			mg/L			NTU			mg/L	
			m		Value	Average		Value	Average		Value	Average		Value	Average		Value	Average		Value	Average		Value	Average
1/5/2012	23:39	Cloudy	Middle	2.0	26.10	26.10	26.10	7.69	7.69	7.70	28.86	28.86	28.87	51.9	51.8	51.8	3.63	3.62	3.62	3.62	3.66	3.56	9	8.00
	23:41		Middle	2.0	26.10	26.10		7.70	7.70		28.87	28.87		51.6	52.0		3.60	3.64		3.43	3.51		7	
2/5/2012	15:27	Cloudy	Middle	2.5	26.50	26.50	26.50	7.70	7.70	7.70	26.71	26.71	26.72	65.2	64.6	65.1	4.49	4.45	4.48	2.21	2.15	2.21	7	7.00
	15:29		Middle	2.5	26.50	26.50		7.70	7.70		26.72	26.72		64.9	65.7		4.47	4.52		2.37	2.11		7	
4/5/2012	17:14	Fine	Middle	3.0	26.40	26.40	26.45	7.30	7.30	7.31	27.19	27.19	27.20	63.5	63.0	62.9	4.37	4.34	4.33	5.47	6.01	5.84	6	6.00
	17:17		Middle	3.0	26.50	26.50		7.31	7.31		27.20	27.20		62.6	62.3		4.32	4.30		5.85	6.04		6	
7/5/2012	18:11	Fine	Middle	2.5	26.00	26.00	26.05	8.32	8.32	8.33	28.30	28.30	28.35	80.6	80.3	79.9	6.50	6.49	6.46	1.99	1.78	1.89	3	3.00
	18:13		Middle	2.5	26.10	26.10		8.33	8.33		28.40	28.40		79.7	79.1		6.44	6.39		1.88	1.91		3	
9/5/2012	20:32	Fine	Middle	2.5	27.30	27.30	27.30	8.25	8.25	8.26	28.16	28.16	28.17	73.7	74.5	74.0	4.98	5.04	5.01	4.35	4.65	4.56	14	13.50
	20:34		Middle	2.5	27.30	27.30		8.26	8.26		28.17	28.17		74.6	73.3		5.05	4.96		4.66	4.58		13	
11/5/2012	22:37	Cloudy	Middle	2.5	25.40	25.40	25.40	8.24	8.24	8.24	30.14	30.14	30.15	63.6	66.3	65.1	4.39	4.58	4.50	3.93	3.95	3.84	4	4.00
	22:39		Middle	2.5	25.40	25.40		8.23	8.23		30.15	30.15		65.5	64.9		4.53	4.49		3.67	3.82		4	
15/5/2012	0:32	Cloudy	Middle	2.5	26.70	26.70	26.75	8.29	8.29	8.30	26.99	26.99	27.00	72.0	71.8	72.6	4.87	4.86	4.90	3.93	3.99	3.83	4	4.50
	0:34		Middle	2.5	26.80	26.80		8.30	8.30		27.00	27.00		73.1	73.3		4.92	4.93		3.62	3.77		5	
17/5/2012	16:56	Fine	Middle	3.0	27.30	27.30	27.25	8.21	8.21	8.22	28.97	28.97	28.97	60.0	60.3	61.0	4.65	4.67	4.42	5.36	5.68	5.46	5	5.50
	16:59		Middle	3.0	27.20	27.20		8.22	8.22		28.96	28.96		61.5	62.2		4.15	4.20		5.49	5.30		6	
19/5/2012	18:43	Cloudy	Middle	3.0	26.30	26.30	26.30	8.34	8.34	8.34	28.64	28.64	28.64	51.3	51.9	51.6	3.52	3.56	3.55	3.09	2.83	2.98	4	4.50
	18:45		Middle	3.0	26.30	26.30		8.34	8.34		28.64	28.64		51.6	51.7		3.55	3.55		2.99	3.01		5	
21/5/2012	16:36	Cloudy	Middle	2.5	26.70	26.70	26.70	8.24	8.24	8.25	29.35	29.35	29.35	58.6	58.8	58.5	3.98	4.00	3.98	3.65	3.20	3.46	8	7.00
	16:38		Middle	2.5	26.70	26.70		8.25	8.25		29.34	29.34		58.8	57.8		3.99	3.93		3.53	3.46		6	
23/5/2012	20:31	Fine	Middle	2.5	26.50	26.50	26.45	8.02	8.02	8.02	29.93	29.93	29.94	57.7	58.4	57.6	3.93	3.98	3.93	5.80	5.99	5.87	6	6.00
	20:33		Middle	2.5	26.40	26.40		8.02	8.02		29.94	29.94		57.9	56.5		3.94	3.85		5.88	5.79		6	
25/5/2012	21:28	Fine	Middle	2.5	26.60	26.60	26.65	8.32	8.32	8.33	29.20	29.20	29.21	57.1	57.0	57.0	3.91	3.90	3.90	3.96	4.01	4.00	8	7.50
	21:30		Middle	2.5	26.70	26.70		8.33	8.33		29.21	29.21		56.8	57.0		3.89	3.91		4.04	3.99		7	

Remarks:

Single underline denotes exceedance over Action level

Double underline denotes exceedance over Limit level



**Water Monitoring Result at C4e - WCT / GEC
Mid-Flood Tide**

Date	Time	Weather Condition	Sampling Depth		Water Temperature			pH			Salinity			DO Saturation			DO			Turbidity			Suspended Solids	
					°C			-			ppt			%			mg/L			NTU			mg/L	
					Value	Average		Value	Average		Value	Average		Value	Average		Value	Average		Value	Average		Value	Average
1/5/2012	23:28	Cloudy	Middle	1.0	25.10	25.10	25.10	7.54	7.54	7.55	27.73	27.73	27.74	49.9	50.1	50.2	3.50	3.51	3.52	4.12	4.14	4.16	3	4.00
	23:30		Middle	1.0	25.10	25.10		7.55	7.55		27.74	27.74		50.2	50.5		3.52	3.53		4.18	4.20		5	
2/5/2012	15:08	Cloudy	Middle	1.5	27.00	27.00	27.00	7.77	7.77	7.78	26.50	26.50	26.51	69.0	69.1	69.5	4.73	4.73	4.76	1.94	1.74	1.83	4	4.00
	15:10		Middle	1.5	27.00	27.00		7.78	7.78		26.51	26.51		70.2	69.6		4.81	4.76		1.72	1.91		4	
4/5/2012	17:02	Fine	Middle	1.5	26.80	26.80	26.85	7.44	7.49	7.45	27.22	27.22	27.23	64.9	64.8	64.8	4.45	4.44	4.44	6.39	6.51	6.53	5	4.50
	17:05		Middle	1.5	26.90	26.90		7.43	7.43		27.23	27.23		64.7	64.9		4.43	4.45		6.54	6.68		4	
7/5/2012	17:54	Fine	Middle	1.5	26.30	26.30	26.35	8.36	8.36	8.37	28.10	28.10	28.15	91.7	91.3	91.2	7.36	7.34	7.33	3.17	3.22	3.13	4	3.50
	17:56		Middle	1.5	26.40	26.40		8.37	8.37		28.20	28.20		91.0	90.8		7.31	7.29		3.03	3.11		3	
9/5/2012	20:12	Fine	Middle	1.5	27.30	27.30	27.30	8.34	8.34	8.35	27.51	27.51	27.52	85.8	86.2	85.9	5.83	5.85	5.84	3.66	3.62	3.58	5	5.00
	20:14		Middle	1.5	27.30	27.30		8.35	8.35		27.52	27.52		86.0	85.6		5.84	5.82		3.55	3.50		5	
11/5/2012	22:15	Cloudy	Middle	1.5	25.50	25.50	25.45	8.11	8.11	8.12	29.64	29.64	29.65	65.6	66.8	66.4	4.62	4.63	4.62	4.88	4.98	4.86	<2	<2
	22:17		Middle	1.5	25.40	25.40		8.12	8.12		29.65	29.65		66.5	66.7		4.61	4.63		4.76	4.81		<2	
15/5/2012	0:07	Cloudy	Middle	1.0	26.80	26.80	26.80	8.43	8.43	8.43	26.95	26.95	26.96	54.1	55.7	55.5	3.71	3.82	3.81	4.27	4.33	4.21	4	4.50
	0:09		Middle	1.0	26.80	26.80		8.42	8.42		26.96	26.96		55.4	56.9		3.80	3.91		4.01	4.22		5	
17/5/2012	16:42	Fine	Middle	1.0	27.30	27.30	27.35	8.19	8.19	8.19	28.98	28.98	28.99	58.3	59.1	59.4	3.94	3.99	4.01	5.22	5.49	5.35	5	4.50
	16:45		Middle	1.0	27.40	27.40		8.18	8.18		28.99	28.99		60.0	60.3		4.04	4.07		5.39	5.28		4	
19/5/2012	18:21	Cloudy	Middle	1.5	26.10	26.10	26.15	8.12	8.12	8.12	28.54	28.54	28.53	59.6	59.5	59.9	4.10	4.10	4.12	4.43	4.71	4.50	5	4.50
	18:22		Middle	1.5	26.20	26.20		8.12	8.12		28.52	28.52		60.5	59.8		4.17	4.12		4.27	4.60		4	
21/5/2012	16:22	Cloudy	Middle	1.5	26.90	26.90	26.85	8.25	8.25	8.25	29.24	29.24	29.25	56.5	58.0	57.4	3.83	3.93	3.89	5.62	5.72	5.63	9	9.00
	16:24		Middle	1.5	26.80	26.80		8.25	8.25		29.25	29.25		57.8	57.2		3.91	3.87		5.75	5.41		9	
23/5/2012	20:05	Fine	Middle	1.0	26.50	26.50	26.50	8.02	8.02	8.02	30.01	30.01	30.02	60.0	60.5	60.5	4.08	4.12	4.12	3.59	3.89	3.80	3	4.00
	20:07		Middle	1.0	26.50	26.50		8.01	8.01		30.02	30.02		60.4	61.2		4.11	4.17		3.88	3.83		5	
25/5/2012	21:10	Fine	Middle	1.0	26.90	26.90	26.85	8.18	8.18	8.19	29.42	29.42	29.43	55.9	55.8	55.8	3.80	3.79	3.79	2.01	1.93	1.99	4	3.50
	21:12		Middle	1.0	26.80	26.80		8.19	8.19		29.43	29.43		55.9	55.7		3.81	3.77		1.99	2.04		3	

Remarks:

Single underline denotes exceedance over Action level

Double underline denotes exceedance over Limit level



**Water Monitoring Result at C4w - WCT / GEC
Mid-Flood Tide**

Date	Time	Weather Condition	Sampling Depth		Water Temperature			pH			Salinity			DO Saturation		DO		Turbidity		Suspended Solids				
					°C			-			ppt			%		mg/L		NTU		mg/L				
					Value	Average		Value	Average		Value	Average		Value	Average		Value	Average	Value	Average	Value	Average	Value	Average
1/5/2012	23:32	Cloudy	Middle	1.5	25.10	25.10	25.10	7.56	7.56	7.57	28.78	28.78	28.79	50.3	50.4	50.8	3.52	3.52	3.55	1.24	1.26	1.25	<2	<2
	23:34		Middle	1.5	25.10	25.10		7.57	7.57		28.79	28.79		51.1	51.3		3.58	3.59		1.31	1.19		<2	
2/5/2012	15:20	Cloudy	Middle	1.5	26.40	26.40	26.40	7.68	7.68	7.69	26.65	26.65	26.66	52.3	53.4	53.2	3.62	3.69	3.68	0.21	0.44	0.42	4	3.50
	15:22		Middle	1.5	26.40	26.40		7.69	7.69		26.66	26.66		52.1	55.0		3.60	3.80		0.48	0.56		3	
4/5/2012	17:07	Fine	Middle	1.5	26.50	26.50	26.55	7.25	7.25	7.25	26.81	26.81	26.81	64.3	64.0	63.7	4.45	4.42	4.40	1.89	1.53	1.64	<2	<2
	17:10		Middle	1.5	26.60	26.60		7.24	7.24		26.80	26.80		63.3	63.1		4.37	4.36		1.49	1.65		<2	
7/5/2012	18:03	Fine	Middle	1.5	26.00	26.00	26.05	8.38	8.38	8.39	28.10	28.10	28.15	91.1	91.0	90.9	7.35	7.32	7.32	4.93	4.99	4.95	9	9.00
	18:05		Middle	1.5	26.10	26.10		8.39	8.39		28.20	28.20		90.8	90.7		7.31	7.31		4.91	4.95		9	
9/5/2012	20:21	Fine	Middle	1.5	27.30	27.30	27.30	8.31	8.31	8.32	26.92	26.92	26.93	81.8	81.4	81.3	6.00	5.96	5.96	4.74	4.81	4.78	6	5.00
	20:23		Middle	1.5	27.30	27.30		8.32	8.32		26.93	26.93		81.0	81.0		5.93	5.94		4.66	4.92		4	
11/5/2012	22:25	Cloudy	Middle	1.5	25.50	25.50	25.45	8.08	8.08	8.09	29.86	29.86	29.87	60.9	60.8	61.0	4.22	4.21	4.23	1.56	1.52	1.46	<2	<2
	22:27		Middle	1.5	25.40	25.40		8.09	8.09		29.87	29.87		61.1	61.3		4.23	4.24		1.36	1.41		<2	
15/5/2012	0:24	Cloudy	Middle	1.5	26.70	26.70	26.75	8.32	8.32	8.33	26.99	26.99	26.99	60.5	61.6	61.4	4.15	4.23	4.21	3.04	3.03	3.13	3	3.00
	0:26		Middle	1.5	26.80	26.80		8.33	8.33		26.98	26.98		61.3	62.1		4.20	4.26		3.21	3.22		3	
17/5/2012	16:47	Fine	Middle	1.0	27.20	27.20	27.25	8.28	8.28	8.29	28.96	28.96	29.22	61.7	62.0	62.2	4.17	4.19	4.21	5.88	6.13	6.26	6	6.00
	16:50		Middle	1.0	27.30	27.30		8.29	8.29		29.97	28.97		62.4	62.8		4.22	4.24		6.34	6.69		6	
19/5/2012	18:29	Cloudy	Middle	1.5	26.20	26.20	26.20	8.32	8.32	8.32	28.38	28.38	28.39	49.2	48.9	48.7	3.38	3.36	3.35	2.39	2.40	2.32	4	4.00
	18:31		Middle	1.5	26.20	26.20		8.32	8.32		28.39	28.39		48.2	48.5		3.31	3.34		2.13	2.36		4	
21/5/2012	16:28	Cloudy	Middle	1.5	26.60	26.60	26.65	8.31	8.31	8.32	29.33	29.33	29.34	61.5	62.0	62.1	4.19	4.23	4.22	4.48	4.82	4.48	6	6.00
	16:30		Middle	1.5	26.70	26.70		8.32	8.32		29.34	29.34		62.8	61.9		4.25	4.22		4.29	4.34		6	
23/5/2012	20:15	Fine	Middle	1.5	26.50	26.50	26.50	7.99	7.99	7.99	30.09	30.09	30.10	52.7	53.2	53.5	3.59	3.62	3.64	4.83	4.35	4.56	2	3.00
	20:17		Middle	1.5	26.50	26.50		7.98	7.98		30.10	30.10		54.0	54.1		3.67	3.68		4.55	4.50		4	
25/5/2012	21:20	Fine	Middle	1.5	26.80	26.80	26.80	8.20	8.20	8.20	29.38	29.38	29.38	56.3	56.5	56.4	3.84	3.85	3.85	2.78	2.69	2.74	4	5.00
	21:22		Middle	1.5	26.80	26.80		8.20	8.20		29.38	29.38		56.2	56.6		3.84	3.87		2.81	2.68		6	

Remarks:
 Single underline denotes exceedance over Action level
 Double underline denotes exceedance over Limit level



**Water Monitoring Result at C5e - Sun Hung Kai Centre
Mid-Flood Tide**

Date	Time	Weather Condition	Sampling Depth		Water Temperature			pH			Salinity			DO Saturation		DO		Turbidity		Suspended Solids				
					°C			-			ppt			%		mg/L		NTU		mg/L				
			m		Value	Average	Value	Average	Value	Average	Value	Average	Value	Average	Value	Average	Value	Average	Value	Average	Value	Average		
1/5/2012	0:14	Cloudy	Middle	1.5	25.10	25.10	25.05	7.75	7.75	7.75	28.60	28.60	28.59	67.6	67.5	67.7	4.73	4.72	4.74	4.99	4.87	4.78	7	6.50
	0:16		Middle	1.5	25.00	25.00		7.75	7.75		28.58	28.58		67.8	67.9		4.75	4.76		4.56	4.71		6	
2/5/2012	17:00	Cloudy	Middle	1.5	26.70	26.70	26.70	7.79	7.79	7.80	26.68	26.68	26.69	77.6	76.6	76.9	5.37	5.30	5.32	3.81	3.77	3.78	3	4.00
	17:02		Middle	1.5	26.70	26.70		7.80	7.80		26.69	26.69		76.2	77.0		5.27	5.33		3.73	3.79		5	
4/5/2012	16:50	Fine	Middle	1.5	26.50	26.50	26.55	7.54	7.54	7.54	27.18	27.18	27.18	75.0	75.1	75.1	5.17	5.18	5.17	4.55	4.81	4.67	4	4.00
	16:53		Middle	1.5	26.60	26.60		7.53	7.53		27.17	27.17		74.8	75.3		5.15	5.19		4.62	4.71		4	
7/5/2012	18:46	Fine	Middle	1.5	25.60	25.60	25.65	8.43	8.43	8.43	28.10	28.10	28.15	93.0	92.7	92.1	7.56	7.53	7.48	3.55	3.14	3.31	4	3.50
	18:48		Middle	1.5	25.70	25.70		8.43	8.43		28.20	28.20		91.3	91.3		7.42	7.41		3.31	3.22		3	
9/5/2012	21:22	Fine	Middle	1.5	27.10	27.10	27.05	8.19	8.19	8.19	27.21	27.21	27.22	86.0	86.1	86.1	5.85	5.86	5.85	3.79	3.77	3.77	6	6.00
	21:24		Middle	1.5	27.00	27.00		8.18	8.18		27.22	27.22		85.9	86.2		5.83	5.86		3.62	3.89		6	
11/5/2012	21:38	Cloudy	Middle	1.5	25.40	25.40	25.45	8.22	8.22	8.22	30.19	30.19	30.19	79.3	79.0	78.8	5.47	5.45	5.44	4.04	4.07	4.11	3	3.50
	21:40		Middle	1.5	25.50	25.50		8.21	8.21		30.18	30.18		78.7	78.3		5.43	5.41		4.11	4.23		4	
15/5/2012	23:52	Cloudy	Middle	1.0	26.80	26.80	26.85	8.13	8.13	8.13	29.21	29.21	29.22	78.0	77.9	78.2	5.27	5.26	5.29	4.01	4.41	4.25	3	3.00
	23:54		Middle	1.0	26.90	26.90		8.13	8.13		29.22	29.22		78.2	78.5		5.29	5.32		4.40	4.18		3	
17/5/2012	16:25	Fine	Middle	1.0	27.30	27.30	27.35	8.22	8.22	8.23	28.61	28.61	28.62	68.5	68.8	69.1	4.63	4.66	4.67	3.52	3.51	3.48	3	4.00
	16:28		Middle	1.0	27.40	27.40		8.23	8.23		28.62	28.62		69.3	69.6		4.68	4.70		3.39	3.49		5	
19/5/2012	19:28	Cloudy	Middle	1.5	26.30	26.30	26.30	8.33	8.33	8.34	27.57	27.57	27.58	55.0	54.7	54.9	3.80	3.77	3.79	3.56	4.01	3.80	5	4.00
	19:30		Middle	1.5	26.30	26.30		8.34	8.34		27.59	27.59		54.6	55.1		3.77	3.80		4.09	3.52		3	
21/5/2012	17:03	Cloudy	Middle	1.5	26.70	26.70	26.70	7.97	7.97	7.98	27.29	27.29	27.30	61.6	61.9	61.9	4.23	4.25	4.25	4.41	4.39	4.32	4	4.50
	17:05		Middle	1.5	26.70	26.70		7.98	7.98		27.30	27.30		62.0	62.1		4.26	4.27		4.20	4.28		5	
23/5/2012	21:13	Fine	Middle	1.5	27.00	27.00	27.05	7.96	7.96	7.96	29.94	29.94	29.94	66.3	67.3	65.5	4.44	4.50	4.39	3.30	3.05	3.17	5	4.00
	21:15		Middle	1.5	27.10	27.10		7.95	7.95		29.93	29.93		63.3	65.0		4.24	4.36		3.18	3.13		3	
25/5/2012	21:49	Fine	Middle	1.5	27.60	27.60	27.55	7.81	7.81	7.81	29.68	29.68	29.68	46.8	46.9	47.1	3.13	3.14	3.15	2.67	2.42	2.50	5	4.50
	21:51		Middle	1.5	27.50	27.50		7.80	7.80		29.68	29.68		47.4	47.2		3.17	3.16		2.51	2.41		4	

Remarks:

Single underline denotes exceedance over Action level

Double underline denotes exceedance over Limit level



**Water Monitoring Result at C5w - Sun Hung Kai Centre
Mid-Flood Tide**

Date	Time	Weather Condition	Sampling Depth		Water Temperature			pH			Salinity			DO Saturation			DO		Turbidity			Suspended Solids		
					°C		-		ppt		%		mg/L		NTU		mg/L							
			m	Value	Average	Value	Average	Value	Average	Value	Average	Value	Average	Value	Average	Value	Average	Value	Average	Value	Average			
1/5/2012	0:18	Cloudy	Middle	1.5	25.10	25.10	25.10	7.78	7.78	7.79	28.65	28.65	28.66	67.3	68.0	67.8	4.70	4.79	4.77	4.34	4.21	4.32	7	5.50
	0:20		Middle	1.5	25.10	25.10	25.10	7.79	7.79	7.79	28.66	28.66	28.66	68.1	67.9	67.8	4.80	4.79	4.77	4.31	4.40	4.32	4	
2/5/2012	17:04	Cloudy	Middle	1.5	26.30	26.30	26.30	7.76	7.76	7.77	26.59	26.59	26.60	79.0	76.6	77.1	5.49	5.33	5.36	1.68	1.59	1.56	5	3.50
	17:06		Middle	1.5	26.30	26.30	26.30	7.77	7.77	7.77	26.60	26.60	26.60	76.5	76.1	77.1	5.34	5.29	5.36	1.41	1.55	1.56	2	
4/5/2012	16:56	Fine	Middle	1.5	26.10	26.10	26.15	7.30	7.30	7.31	27.33	27.33	27.34	74.7	75.1	74.9	5.17	5.20	5.19	4.76	4.56	4.47	9	9.50
	16:59		Middle	1.5	26.20	26.20	26.15	7.31	7.31	7.31	27.34	27.34	27.34	75.3	74.4	74.9	5.22	5.15	5.19	4.25	4.30	4.47	10	
7/5/2012	18:52	Fine	Middle	1.5	25.40	25.40	25.45	8.42	8.42	8.43	28.30	28.30	28.25	89.7	89.5	89.5	7.28	7.27	7.26	2.12	2.33	2.31	4	4.00
	18:54		Middle	1.5	25.50	25.50	25.45	8.43	8.43	8.43	28.20	28.20	28.25	89.4	89.2	89.5	7.26	7.24	7.26	2.38	2.41	2.31	4	
9/5/2012	21:28	Fine	Middle	1.5	27.00	27.00	27.00	8.22	8.22	8.22	27.42	27.42	27.43	82.3	81.9	82.1	6.05	6.01	6.02	4.62	4.75	4.46	5	5.00
	21:30		Middle	1.5	27.00	27.00	27.00	8.22	8.22	8.22	27.43	27.43	27.43	81.9	82.1	82.1	6.00	6.03	6.02	4.22	4.24	4.46	5	
11/5/2012	21:34	Cloudy	Middle	1.5	25.50	25.50	25.50	8.24	8.24	8.24	30.28	30.28	30.29	77.3	75.8	76.8	5.33	5.23	5.30	3.34	3.31	3.42	3	3.50
	21:36		Middle	1.5	25.50	25.50	25.50	8.24	8.24	8.24	30.29	30.29	30.29	76.7	77.4	76.8	5.29	5.34	5.30	3.55	3.49	3.42	4	
15/5/2012	23:48	Cloudy	Middle	1.0	26.70	26.70	26.75	8.15	8.15	8.16	29.34	29.34	29.35	76.5	76.4	76.7	5.15	5.14	5.17	4.21	4.12	4.10	5	6.00
	23:50		Middle	1.0	26.80	26.80	26.75	8.16	8.16	8.16	29.35	29.35	29.35	76.7	77.1	76.7	5.17	5.20	5.17	4.03	4.04	4.10	7	
17/5/2012	16:30	Fine	Middle	1.0	27.20	27.20	27.15	8.18	8.18	8.18	28.81	28.81	28.82	67.1	66.5	67.1	4.53	4.45	4.52	2.61	2.52	2.65	7	6.50
	16:33		Middle	1.0	27.10	27.10	27.15	8.18	8.18	8.18	28.82	28.82	28.82	67.3	67.5	67.1	4.55	4.56	4.52	2.84	2.64	2.65	6	
19/5/2012	19:21	Cloudy	Middle	1.5	26.30	26.30	26.35	8.37	8.37	8.37	26.05	26.05	26.05	62.8	62.7	62.8	4.36	4.37	4.37	5.95	5.76	5.80	8	7.50
	19:23		Middle	1.5	26.40	26.40	26.35	8.36	8.36	8.37	26.05	26.05	26.05	62.7	63.0	62.8	4.37	4.39	4.37	5.64	5.84	5.80	7	
21/5/2012	17:09	Cloudy	Middle	1.5	26.80	26.80	26.80	8.28	8.28	8.28	27.62	27.62	27.62	62.1	61.5	62.2	4.26	4.21	4.26	2.61	2.53	2.48	3	3.50
	17:11		Middle	1.5	26.80	26.80	26.80	8.28	8.28	8.28	27.62	27.62	27.62	62.0	63.1	62.2	4.25	4.33	4.26	2.41	2.35	2.48	4	
23/5/2012	21:17	Fine	Middle	1.5	27.10	27.10	27.05	7.88	7.88	7.89	29.77	29.77	29.78	69.9	67.7	69.1	4.69	4.53	4.63	2.93	2.99	3.07	3	4.00
	21:19		Middle	1.5	27.00	27.00	27.05	7.89	7.89	7.89	29.78	29.78	29.78	68.8	69.8	69.1	4.61	4.68	4.63	3.01	3.33	3.07	5	
25/5/2012	21:57	Fine	Middle	1.5	27.50	27.50	27.45	7.92	7.92	7.93	29.54	29.54	29.55	47.7	50.2	49.4	3.19	3.35	3.30	3.01	3.03	3.10	4	3.50
	21:59		Middle	1.5	27.40	27.40	27.45	7.93	7.93	7.93	29.55	29.55	29.55	50.0	49.8	49.4	3.33	3.32	3.30	3.14	3.22	3.10	3	

Remarks:

Single underline denotes exceedance over Action level

Double underline denotes exceedance over Limit level



**Water Monitoring Result at WSD21 - Wan Chai
Mid-Flood Tide**

Date	Time	Weather Condition	Sampling Depth		Water Temperature			pH			Salinity			DO Saturation			DO			Turbidity			Suspended Solids	
					°C		-		ppt		%		mg/L		NTU		mg/L							
			m	Value	Average	Value	Average	Value	Average	Value	Average	Value	Average	Value	Average	Value	Average	Value	Average	Value	Average	Value	Average	
1/5/2012	23:59	Cloudy	Middle	1.5	25.30	25.30	25.35	7.76	7.76	7.77	28.87	28.87	28.89	77.0	77.1	76.9	5.37	5.38	5.35	3.32	3.41	3.32	10	9.50
	0:01		Middle	1.5	25.40	25.40		7.77	7.77		28.90	28.90		76.6	76.8		5.32	5.34		3.21	3.32		9	
2/5/2012	15:52	Cloudy	Middle	1.5	28.10	28.10	28.15	7.74	7.74	7.74	26.82	26.82	26.83	76.6	76.2	76.0	5.13	5.10	5.08	3.03	3.14	3.01	5	5.00
	15:54		Middle	1.5	28.20	28.20		7.73	7.73		26.83	26.83		75.8	75.2		5.07	5.03		3.06	2.82		5	
4/5/2012	16:38	Fine	Middle	2.0	26.80	26.80	26.85	7.63	7.63	7.63	27.44	27.44	27.44	71.2	71.0	71.3	4.87	4.86	4.88	6.73	6.47	6.50	6	6.50
	16:41		Middle	2.0	26.90	26.90		7.62	7.62		27.43	27.43		71.5	71.6		4.89	4.90		6.30	6.50		7	
7/5/2012	18:30	Fine	Middle	1.5	26.00	26.00	26.00	8.27	8.27	8.28	25.60	25.60	25.65	89.1	88.7	88.5	7.18	7.17	7.14	5.33	5.23	5.35	6	6.00
	18:32		Middle	1.5	26.00	26.00		8.28	8.28		25.70	25.70		88.3	87.9		7.12	7.10		5.34	5.50		6	
9/5/2012	20:59	Fine	Middle	2.0	26.90	26.90	26.85	8.42	8.42	8.42	27.56	27.56	27.56	93.6	91.1	92.2	6.44	6.20	6.33	7.98	7.66	7.83	44	<u>42.50</u>
	21:02		Middle	2.0	26.80	26.80		8.41	8.41		27.55	27.55		90.7	93.4		6.29	6.39		7.92	7.74		41	
11/5/2012	23:13	Cloudy	Middle	1.5	25.40	25.40	25.35	8.31	8.31	8.31	30.29	30.29	30.29	80.9	81.4	81.0	5.59	5.62	5.60	7.55	7.56	7.58	5	5.50
	23:15		Middle	1.5	25.30	25.30		8.30	8.30		30.28	30.28		81.0	80.8		5.60	5.58		7.49	7.71		6	
15/5/2012	23:37	Cloudy	Middle	1.5	26.60	26.60	26.60	8.15	8.15	8.16	29.40	29.40	29.41	84.6	85.1	84.9	5.73	5.77	5.76	5.03	5.51	5.37	6	6.00
	23:39		Middle	1.5	26.60	26.60		8.16	8.16		29.41	29.41		84.8	85.0		5.75	5.77		5.22	5.73		6	
17/5/2012	16:10	Fine	Middle	2.0	27.20	27.20	27.15	8.17	8.17	8.17	29.04	29.04	29.04	69.6	69.6	69.8	4.65	4.69	4.70	3.35	3.18	2.92	<2	<2
	16:13		Middle	2.0	27.10	27.10		8.16	8.16		29.03	29.03		69.7	70.3		4.70	4.74		2.57	2.58		<2	
19/5/2012	19:03	Cloudy	Middle	1.5	26.70	26.70	26.65	8.34	8.34	8.35	28.98	28.98	28.99	58.8	58.9	58.5	3.99	4.01	3.99	3.93	3.69	3.74	9	8.00
	19:05		Middle	1.5	26.60	26.60		8.35	8.35		28.99	28.99		58.1	58.3		3.96	3.98		3.73	3.61		7	
21/5/2012	16:50	Cloudy	Middle	1.5	28.00	28.00	28.05	8.27	8.27	8.27	29.53	29.53	29.54	62.3	62.2	62.6	4.15	4.14	4.17	4.34	4.52	4.49	4	5.00
	16:52		Middle	1.5	28.10	28.10		8.26	8.26		29.54	29.54		62.6	63.3		4.16	4.21		4.44	4.67		6	
23/5/2012	20:49	Fine	Middle	1.5	27.30	27.30	27.30	7.90	7.90	7.90	30.28	30.28	30.29	75.6	74.6	75.9	5.08	5.01	5.10	7.77	7.56	7.71	9	8.00
	20:51		Middle	1.5	27.30	27.30		7.90	7.90		30.29	30.29		77.6	75.9		5.21	5.10		7.78	7.71		7	
25/5/2012	21:40	Fine	Middle	1.5	27.40	27.40	27.35	8.05	8.05	8.05	29.64	29.64	29.65	49.3	49.2	49.1	3.30	3.30	3.29	1.98	1.82	1.93	5	4.50
	21:42		Middle	1.5	27.30	27.30		8.04	8.04		29.65	29.65		49.0	49.0		3.28	3.29		1.91	2.01		4	

Remarks:

Single underline denotes exceedance over Action level

Double underline denotes exceedance over Limit level



**Water Monitoring Result at WSD19 - Sheung Wan
Mid-Flood Tide**

Date	Time	Weater Condition	Sampling Depth		Water Temperature			pH			Salinity			DO Saturation		DO		Turbidity			Suspended Solids			
					°C			-			ppt		%		mg/L		NTU			mg/L				
			m	Value	Average	Value	Average	Value	Average	Value	Average	Value	Average	Value	Average	Value	Average	Value	Average	Value	Average	Value	Average	
1/5/2012	1:15	Cloudy	Middle	1.5	25.16	25.16	25.17	7.91	7.91	7.91	28.52	28.52	28.51	85.7	85.7	85.6	6.00	6.00	5.99	0.60	0.88	0.74	3	3.50
	1:16		Middle	1.5	25.17	25.17		7.91	7.90		7.91	28.50		28.50	28.51		85.7	85.2		85.6	6.00		5.96	
2/5/2012	12:10	Cloudy	Middle	2.0	27.60	27.60	27.70	8.23	8.23	8.23	28.55	28.55	28.55	90.1	88.8	89.4	6.15	6.05	6.09	1.76	0.91	1.04	3	3.50
	12:12		Middle	2.0	27.80	27.80		8.23	8.23		8.23	28.54		28.54	28.55		90.4	88.3		89.4	6.16		6.01	
4/5/2012	18:05	Fine	Middle	2.0	26.60	26.60	26.65	8.34	8.34	8.34	27.56	27.56	27.56	90.5	90.9	90.7	6.21	6.24	6.23	2.74	2.51	2.70	5	5.00
	18:07		Middle	2.0	26.70	26.70		8.33	8.33		8.34	27.56		27.56	27.56		90.3	91.1		90.7	6.20		6.25	
7/5/2012	20:46	Fine	Middle	2.0	25.30	25.30	25.30	8.32	8.32	8.32	29.24	29.24	29.24	91.8	91.5	91.9	6.36	6.34	6.36	1.55	1.62	1.64	6	5.50
	20:47		Middle	2.0	25.30	25.30		8.32	8.32		8.32	29.24		29.24	29.24		92.8	91.4		91.9	6.40		6.34	
9/5/2012	0:46	Fine	Middle	2.0	26.80	26.80	26.80	8.29	8.29	8.29	27.96	27.96	27.96	89.4	90.2	89.4	6.10	6.12	6.09	1.19	1.00	0.99	3	3.50
	0:47		Middle	2.0	26.80	26.80		8.29	8.29		8.29	27.96		27.96	27.96		89.4	88.7		89.4	6.10		6.05	
11/5/2012	1:30	Cloudy	Middle	2.0	24.80	24.80	24.80	8.03	8.03	8.02	29.44	29.44	29.45	80.5	81.3	80.8	5.64	5.69	5.66	1.93	1.90	1.79	3	4.00
	1:31		Middle	2.0	24.80	24.80		8.00	8.00		8.02	29.45		29.45	29.45		80.3	81.2		80.8	5.63		5.68	
15/5/2012	1:27	Cloudy	Middle	2.0	26.70	26.70	26.70	7.98	7.98	7.98	27.23	27.23	27.23	85.0	86.0	85.7	5.80	5.88	5.85	0.25	0.28	0.40	5	5.50
	1:28		Middle	2.0	26.70	26.70		7.98	7.98		7.98	27.23		27.23	27.23		86.0	85.6		85.7	5.88		5.85	
17/5/2012	18:40	Fine	Middle	3.0	26.40	26.40	26.35	7.99	7.99	7.98	28.35	28.35	28.35	65.9	67.5	67.1	4.50	4.61	4.58	1.84	1.82	1.77	2	2.00
	18:42		Middle	3.0	26.30	26.30		7.97	7.97		7.98	28.35		28.35	28.35		67.8	67.1		67.1	4.63		4.58	
19/5/2012	21:15	Cloudy	Middle	2.0	26.10	26.10	26.10	8.08	8.08	8.08	27.97	27.97	27.97	78.3	79.4	78.7	5.40	5.48	5.43	1.05	2.05	1.59	6	5.00
	21:16		Middle	2.0	26.10	26.10		8.08	8.08		8.08	27.97		27.97	27.97		78.4	78.5		78.7	5.41		5.41	
21/5/2012	22:20	Cloudy	Middle	2.0	25.70	25.70	25.70	7.94	7.94	7.94	28.88	28.88	28.88	71.9	72.7	72.3	4.98	5.02	5.00	2.14	2.43	2.28	3	3.50
	22:21		Middle	2.0	25.70	25.70		7.94	7.94		7.94	28.88		28.88	28.88		72.3	72.1		72.3	5.01		4.99	
23/5/2012	20:16	Fine	Middle	2.0	26.10	26.10	26.10	8.00	8.00	8.00	29.13	29.13	29.13	78.4	78.0	77.7	5.40	5.39	5.36	2.86	2.87	2.92	5	6.00
	20:17		Middle	2.0	26.10	26.10		8.00	8.00		8.00	29.13		29.13	29.13		77.0	77.4		77.7	5.30		5.33	
25/5/2012	1:14	Fine	Middle	2.0	27.00	27.00	27.00	7.91	7.91	7.91	28.84	28.84	28.84	64.2	64.0	64.1	4.35	4.33	4.34	2.13	1.93	1.91	6	6.50
	1:15		Middle	2.0	27.00	27.00		7.91	7.91		7.91	28.84		28.84	28.84		64.1	64.2		64.1	4.34		4.34	

Remarks:
 Single underline denotes exceedance over Action level
 Double underline denotes exceedance over Limit level



**Water Monitoring Result at WSD17 - Quarry Bay
Mid-Flood Tide**

Date	Time	Weather Condition	Sampling Depth		Water Temperature			pH			Salinity			DO Saturation			DO			Turbidity			Suspended Solids	
					°C			-			ppt			%			mg/L			NTU			mg/L	
			m		Value	Average		Value	Average		Value	Average		Value	Average		Value	Average		Value	Average		Value	Average
1/5/2012	0:26	Cloudy	Middle	2.0	24.91	24.91	24.94	7.87	7.87	7.85	29.79	29.79	29.79	84.0	84.2	84.1	5.87	5.88	5.87	0.96	0.86	0.89	5	4.00
	0:27		Middle	2.0	24.97	24.97		7.83	7.83		29.78	29.78		84.0	84.1		5.87	5.87		0.91	0.84		3	
2/5/2012	14:56	Cloudy	Middle	2.5	27.20	27.20	27.25	8.24	8.24	8.24	28.56	28.56	28.56	89.6	88.1	89.1	6.12	6.02	6.08	0.91	0.95	0.95	2	2.50
	14:58		Middle	2.5	27.30	27.30		8.23	8.23		28.56	28.56		89.9	88.6		6.14	6.04		1.07	0.88		3	
4/5/2012	15:25	Fine	Middle	2.0	27.00	27.00	27.05	8.45	8.45	8.44	27.14	27.14	27.15	110.1	110.4	110.4	7.49	7.56	7.55	0.72	0.79	0.73	5	4.50
	15:28		Middle	2.0	27.10	27.10		8.43	8.43		27.15	27.15		110.3	110.7		7.55	7.58		0.61	0.79		4	
7/5/2012	19:55	Fine	Middle	2.5	25.50	25.50	25.50	8.36	8.36	8.36	30.44	30.44	30.44	90.6	90.8	90.7	6.22	6.23	6.22	0.87	1.14	0.98	4	4.50
	19:56		Middle	2.5	25.50	25.50		8.36	8.36		30.44	30.44		91.1	90.1		6.25	6.17		0.91	0.98		5	
9/5/2012	23:03	Fine	Middle	2.5	27.30	27.30	27.40	8.32	8.32	8.32	30.23	30.23	30.23	91.6	92.5	91.9	6.09	6.15	6.11	1.42	1.24	1.19	2	3.00
	23:04		Middle	2.5	27.50	27.50		8.32	8.32		30.23	30.23		92.1	91.2		6.12	6.06		1.14	0.95		4	
11/5/2012	0:40	Cloudy	Middle	2.5	24.80	24.80	24.80	8.24	8.24	8.24	29.33	29.33	29.33	89.1	90.8	89.6	6.24	6.36	6.28	0.61	0.95	0.80	3	3.00
	0:41		Middle	2.5	24.80	24.80		8.24	8.22		29.33	29.33		89.4	89.0		6.26	6.24		0.92	0.70		3	
15/5/2012	0:38	Cloudy	Middle	2.5	26.40	26.40	26.40	7.97	7.97	7.97	28.00	28.00	28.00	85.6	85.2	84.7	5.85	5.83	5.80	0.50	0.54	0.61	3	3.00
	0:39		Middle	2.5	26.40	26.40		7.97	7.97		28.00	28.00		84.1	84.0		5.75	5.75		0.75	0.65		3	
17/5/2012	15:00	Fine	Middle	3.5	27.50	27.50	27.60	7.94	7.94	7.94	28.53	28.53	28.53	74.0	73.9	74.2	4.97	4.98	4.99	1.55	1.63	1.54	<2	<2
	15:02		Middle	3.5	27.70	27.70		7.93	7.93		28.53	28.53		74.6	74.3		5.01	4.99		1.51	1.47		<2	
19/5/2012	19:05	Cloudy	Middle	3.0	26.50	26.50	26.50	8.03	8.03	8.03	28.94	28.94	28.94	81.5	81.0	80.6	5.56	5.53	5.50	1.04	1.02	0.98	7	6.50
	19:06		Middle	3.0	26.50	26.50		8.03	8.03		28.94	28.94		80.0	80.0		5.46	5.46		0.95	0.90		6	
21/5/2012	21:28	Cloudy	Middle	3.0	25.90	25.90	25.90	8.11	8.11	8.11	29.45	29.45	29.45	81.3	80.7	80.9	5.59	5.55	5.56	1.98	1.87	1.98	4	3.50
	21:29		Middle	3.0	25.90	25.90		8.11	8.11		29.45	29.45		80.5	81.1		5.53	5.57		2.04	2.03		3	
23/5/2012	22:20	Fine	Middle	3.0	26.20	26.20	26.20	8.11	8.11	8.12	29.79	29.79	29.79	79.2	79.3	79.1	5.41	5.42	5.41	2.08	2.49	2.39	5	4.50
	22:21		Middle	3.0	26.20	26.20		8.13	8.13		29.79	29.79		79.2	78.8		5.41	5.39		2.55	2.44		4	
25/5/2012	0:27	Fine	Middle	3.0	27.20	27.20	27.20	8.12	8.12	8.12	29.76	29.76	29.76	70.8	70.8	70.9	4.77	4.77	4.78	1.81	2.01	1.97	6	6.00
	0:28		Middle	3.0	27.20	27.20		8.12	8.12		29.76	29.76		70.9	70.9		4.78	4.78		2.18	1.86		6	

Remarks:

Single underline denotes exceedance over Action level

Double underline denotes exceedance over Limit level



**Water Monitoring Result at WSD9 - Tai Wan
Mid-Ebb Tide**

Date	Time	Weather Condition	Sampling Depth		Water Temperature		pH			Salinity		DO Saturation		DO		Turbidity		Suspended Solids						
					°C		-		ppt		%		mg/L		NTU		mg/L							
			m	Value	Average	Value	Average	Value	Average	Value	Average	Value	Average	Value	Average	Value	Average	Value	Average					
30/4/2012	17:33	Cloudy	Middle	2.0	25.17	25.17	25.17	7.48	7.48	7.48	30.68	30.68	30.68	81.4	81.3	81.3	5.63	5.63	5.63	0.72	0.67	0.68	3	3.00
	17:34		Middle	2.0	25.17	25.17		7.48	7.48		30.68	30.68		81.3	81.2		5.63	5.62		0.64	0.69		3	
2/5/2012	21:05	Cloudy	Middle	2.0	25.92	25.92	25.92	7.66	7.66	7.66	28.02	28.02	28.02	83.6	83.5	83.5	5.80	5.80	5.79	0.65	0.46	0.51	2	2.00
	21:06		Middle	2.0	25.92	25.92		7.66	7.66		28.02	28.02		83.5	83.3		5.79	5.78		0.59	0.34		<2	
4/5/2012	9:20	Fine	Middle	2.0	25.60	25.60	25.60	7.68	7.68	7.67	28.96	28.96	28.97	92.6	92.6	92.3	6.41	6.41	6.39	1.35	1.37	1.37	6	5.50
	9:22		Middle	2.0	25.60	25.60		7.66	7.66		28.97	28.97		92.0	91.9		6.37	6.37		1.45	1.31		5	
7/5/2012	10:35	Fine	Middle	3.0	25.80	25.80	25.75	8.52	8.52	8.53	30.20	30.20	30.20	101.3	101.2	101.3	8.14	8.13	8.14	0.16	0.20	0.17	3	3.50
	10:37		Middle	3.0	25.70	25.70		8.53	8.53		30.20	30.20		101.5	101.2		8.15	8.14		0.12	0.18		4	
9/5/2012	15:20	Fine	Middle	2.5	27.50	27.50	27.50	8.40	8.40	8.40	29.10	29.10	29.10	106.2	106.6	106.6	8.33	8.36	8.35	0.64	0.49	0.53	<2	<2
	15:22		Middle	2.5	27.50	27.50		8.40	8.40		29.10	29.10		106.7	106.8		8.36	8.36		0.48	0.49		<2	
11/5/2012	16:43	Cloudy	Middle	3.0	26.00	26.00	26.00	8.08	8.08	8.08	29.63	29.63	29.63	93.7	93.2	93.6	6.54	6.51	6.53	1.64	1.66	1.68	<2	<2
	16:45		Middle	3.0	26.00	26.00		8.07	8.07		29.63	29.63		93.4	93.9		6.52	6.55		1.74	1.67		<2	
14/5/2012	19:15	Cloudy	Middle	2.0	26.90	26.90	26.90	8.06	8.06	8.06	28.70	28.70	28.70	91.3	93.0	91.6	6.16	6.28	6.18	0.44	0.24	0.33	3	3.00
	19:16		Middle	2.0	26.90	26.90		8.06	8.06		28.70	28.70		91.8	90.1		6.20	6.08		0.37	0.28		3	
17/5/2012	8:40	Cloudy	Middle	3.0	26.30	26.30	26.30	7.90	7.90	7.90	28.89	28.89	28.89	79.1	79.6	79.5	5.43	5.46	5.45	1.68	1.49	1.58	<2	<2
	8:42		Middle	3.0	26.30	26.30		7.89	7.89		28.89	28.89		79.6	79.6		5.46	5.46		1.57	1.57		<2	
19/5/2012	9:00	Fine	Middle	3.0	26.60	26.60	20.65	8.15	8.15	8.15	29.08	29.08	29.08	82.8	82.6	82.8	5.63	5.62	5.63	1.43	1.18	1.30	2	2.00
	9:02		Middle	3.0	26.70	2.70		8.15	8.15		29.08	29.08		82.9	82.7		5.64	5.62		1.26	1.34		2	
21/5/2012	10:05	Fine	Middle	3.0	26.00	26.00	26.10	8.10	8.10	8.10	29.23	29.23	29.24	79.0	79.3	79.3	5.43	5.44	5.45	1.47	1.45	1.42	7	6.50
	10:07		Middle	3.0	26.20	26.20		8.09	8.09		29.24	29.24		79.4	79.5		5.45	5.46		1.43	1.32		6	
23/5/2012	13:10	Fine	Middle	2.5	26.50	26.50	26.45	8.16	8.16	8.16	29.74	29.74	29.75	67.6	67.9	68.0	4.61	4.63	4.64	1.39	1.49	1.45	2	2.00
	13:12		Middle	2.5	26.40	26.40		8.15	8.15		29.76	29.76		68.1	68.3		4.64	4.66		1.52	1.39		2	
25/5/2012	15:00	Fine	Middle	2.0	27.50	27.50	27.50	8.11	8.11	8.10	29.36	29.36	29.37	70.7	71.2	71.2	4.74	4.77	4.77	1.46	1.24	1.29	3	3.00
	15:03		Middle	2.0	27.50	27.50		8.09	8.09		29.37	29.37		71.3	71.4		4.78	4.79		1.22	1.22		3	

Remarks:

Single underline denotes exceedance over Action level

Double underline denotes exceedance over Limit level



**Water Monitoring Result at WSD17 - Quarry Bay
Mid-Ebb Tide**

Date	Time	Weather Condition	Sampling Depth		Water Temperature		pH			Salinity		DO Saturation		DO		Turbidity		Suspended Solids						
			m		°C		-		ppt		%		mg/L		NTU		mg/L							
					Value	Average	Value	Average	Value	Average	Value	Average	Value	Average	Value	Average	Value	Average						
30/4/2012	20:07	Cloudy	Middle	2	24.73	24.73	24.76	7.65	7.65	7.65	30.39	30.39	30.39	85.3	85.2	85.2	5.95	5.95	5.95	0.93	0.75	0.80	2	2.00
	20:08		Middle	2	24.78	24.78		7.65	7.65		30.39	30.39		85.0	85.2		5.93	5.95		0.70	0.81		2	
2/5/2012	23:25	Cloudy	Middle	2	25.73	25.73	25.73	7.70	7.70	7.70	27.79	27.79	27.79	86.4	86.2	86.3	6.02	6.01	6.01	0.80	0.71	0.72	2	2.50
	23:26		Middle	2	25.73	25.73		7.70	7.70		27.79	27.79		86.2	86.2		6.01	6.01		0.76	0.61		3	
4/5/2012	10:45	Fine	Middle	2	26.30	26.30	26.30	7.53	7.53	7.53	28.71	28.72	28.72	81.0	80.9	80.8	5.56	5.55	5.54	1.29	1.14	1.23	3	3.00
	10:47		Middle	2	26.30	26.30		7.52	7.52		28.72	28.72		80.7	80.7		5.53	5.53		1.39	1.08		3	
7/5/2012	12:00	Fine	Middle	3	26.30	26.30	26.30	8.48	8.48	8.48	30.00	30.00	30.00	99.6	99.7	99.7	8.02	8.03	8.03	2.53	2.51	2.58	4	3.50
	12:02		Middle	3	26.30	26.30		8.48	8.48		30.00	30.00		99.8	99.8		8.04	8.04		2.78	2.48		3	
9/5/2012	12:30	Fine	Middle	3	27.10	27.10	27.10	8.38	8.38	8.38	27.90	27.90	27.90	94.7	94.8	94.8	7.49	7.49	7.49	2.93	2.80	2.84	2	2.00
	12:32		Middle	3	27.10	27.10		8.38	8.38		27.90	27.90		94.9	94.6		7.49	7.47		2.78	2.84		2	
11/5/2012	15:05	Cloudy	Middle	4	24.90	24.90	24.95	8.06	8.06	8.06	29.52	29.52	29.52	91.7	91.6	91.4	6.40	6.39	6.38	1.06	1.01	1.06	4	3.50
	15:07		Middle	4	25.00	25.00		8.06	8.06		29.51	29.51		91.1	91.2		6.35	6.36		1.11	1.07		3	
14/5/2012	21:21	Cloudy	Middle	2	26.40	26.40	26.40	8.01	8.01	8.01	28.37	28.37	28.37	82.0	82.9	82.4	5.60	5.66	5.62	0.36	0.41	0.39	3	3.00
	21:22		Middle	2	26.40	26.40		8.01	8.01		28.37	28.37		81.6	83.0		5.57	5.64		0.42	0.36		3	
17/5/2012	10:23	Cloudy	Middle	3	26.40	26.40	26.45	7.89	7.89	7.89	28.59	28.59	28.59	72.7	72.9	73.0	4.98	5.00	5.00	1.25	1.23	1.24	<2	<2
	10:25		Middle	3	26.50	26.50		7.88	7.88		28.59	28.59		73.2	73.0		5.02	5.00		1.24	1.24		<2	
19/5/2012	10:25	Fine	Middle	4	26.60	26.60	26.65	8.07	8.07	8.07	28.81	28.81	28.81	81.4	81.6	81.6	5.55	5.56	5.56	0.41	0.24	0.41	4	4.00
	10:27		Middle	4	26.70	26.70		8.06	8.06		28.81	28.81		81.8	81.4		5.58	5.54		0.55	0.45		4	
21/5/2012	11:27	Fine	Middle	3	26.50	26.50	26.50	8.04	8.04	8.04	29.15	29.15	29.15	73.1	74.0	74.0	4.99	5.05	5.05	2.41	2.65	2.48	6	5.00
	11:29		Middle	3	26.50	26.50		8.03	8.03		29.15	29.15		74.4	74.6		5.08	5.09		2.48	2.36		4	
23/5/2012	10:49	Fine	Middle	3	26.20	26.20	26.15	8.21	8.21	8.21	29.79	29.79	29.79	73.0	73.3	73.2	5.00	5.02	5.01	4.47	4.67	4.67	8	7.00
	10:51		Middle	3	26.10	26.10		8.20	8.20		29.79	29.79		73.3	73.3		5.01	5.02		4.58	4.96		6	
25/5/2012	13:30	Fine	Middle	2	27.70	27.70	27.70	8.14	8.14	8.14	29.22	29.22	29.22	75.9	75.8	75.6	5.06	5.06	5.04	2.03	2.05	2.03	6	5.00
	13:33		Middle	2	27.70	27.70		8.14	8.14		29.22	29.22		75.3	75.2		5.03	5.02		2.04	2.01		4	

Remarks:

Single underline denotes exceedance over Action level

Double underline denotes exceedance over Limit level



**Water Monitoring Result at C9 - Provident Centre
Mid-Ebb Tide**

Date	Time	Weather Condition	Sampling Depth		Water Temperature		pH			Salinity		DO Saturation		DO		Turbidity		Suspended Solids						
					°C		-		ppt		%		mg/L		NTU		mg/L							
			m	Value	Average	Value	Average	Value	Average	Value	Average	Value	Average	Value	Average	Value	Average	Value	Average					
30/4/2012	19:45	Cloudy	Middle	2	25.02	25.02	25.03	7.59	7.59	7.59	29.54	29.54	29.54	90.5	90.1	90.2	6.31	6.28	6.29	2.94	3.00	2.97	7	7.00
	19:46		Middle	2	25.04	25.04		7.59	7.59		29.54	29.54		90.1	90.1		6.29	6.28		2.72	3.20		7	
2/5/2012	22:42	Cloudy	Middle	2	26.06	26.06	26.06	7.74	7.74	7.72	25.86	25.86	25.86	88.8	88.8	88.8	6.22	6.22	6.22	0.90	0.86	0.84	3	3.00
	22:43		Middle	2	26.05	26.05		7.70	7.70		25.86	25.86		88.8	88.8		6.22	6.22		0.83	0.78		3	
4/5/2012	12:25	Fine	Middle	3	25.60	25.60	25.50	8.43	8.43	8.43	26.59	26.59	26.60	105.3	104.5	104.8	7.40	7.34	7.37	5.24	5.65	5.76	4	3.50
	12:28		Middle	3	25.40	25.40		8.42	8.42		26.60	26.60		105.0	104.4		7.38	7.34		6.09	6.06		3	
7/5/2012	14:00	Fine	Middle	3	26.10	26.10	26.05	8.41	8.41	8.42	28.70	28.70	28.70	97.5	97.7	97.5	7.86	7.87	7.86	1.89	1.90	1.86	6	6.00
	14:02		Middle	3	26.00	26.00		8.42	8.42		28.70	28.70		97.4	97.3		7.85	7.85		1.79	1.84		6	
9/5/2012	14:15	Fine	Middle	2	25.80	25.80	25.85	8.45	8.45	8.44	28.37	28.37	28.38	106.9	105.3	105.9	7.42	7.29	7.35	1.87	2.15	2.04	7	7.00
	14:18		Middle	2	25.90	25.90		8.43	8.43		28.38	28.38		105.4	105.8		7.32	7.35		2.11	2.04		7	
11/5/2012	14:43	Cloudy	Middle	3	25.50	25.50	25.55	8.10	8.10	8.10	29.53	29.53	29.53	93.6	93.4	93.4	6.46	6.45	6.45	1.41	1.11	1.40	3	2.50
	14:45		Middle	3	25.60	25.60		8.09	8.09		29.52	29.52		93.3	93.1		6.45	6.42		1.47	1.62		2	
14/5/2012	21:01	Cloudy	Middle	2	26.80	26.80	26.85	8.02	8.02	8.02	27.63	27.63	27.65	87.9	87.8	87.9	6.01	5.99	6.01	1.78	1.70	1.73	8	7.50
	21:02		Middle	2	26.90	26.90		8.01	8.01		27.66	27.66		87.8	88.2		6.00	6.02		1.76	1.66		7	
17/5/2012	12:00	Cloudy	Middle	3	26.10	26.10	26.15	8.24	8.24	8.24	28.97	28.97	28.98	66.8	66.7	66.3	4.59	4.58	4.56	4.41	4.27	4.38	3	3.00
	12:03		Middle	3	26.20	26.20		8.23	8.23		28.98	28.98		66.3	65.5		4.54	4.51		4.49	4.36		3	
19/5/2012	12:30	Fine	Middle	3	26.90	26.90	26.95	8.01	8.01	8.01	28.26	28.26	28.25	73.2	73.5	73.7	4.97	5.00	5.01	1.83	1.63	1.75	9	8.00
	12:32		Middle	3	27.00	27.00		8.00	8.00		28.24	28.24		74.3	73.7		5.04	5.01		1.82	1.72		7	
21/5/2012	13:30	Fine	Middle	3	27.10	27.10	27.10	8.05	8.05	8.05	29.15	29.15	29.15	80.5	80.6	80.6	5.44	5.45	5.45	2.93	3.02	2.89	4	4.50
	13:32		Middle	3	27.10	27.10		8.04	8.04		29.15	29.15		80.6	80.7		5.45	5.46		2.82	2.79		5	
23/5/2012	10:39	Fine	Middle	3	26.40	26.40	26.40	8.30	8.30	8.31	30.47	30.47	30.49	78.9	78.6	78.7	5.35	5.34	5.34	6.52	6.21	6.45	8	7.50
	10:42		Middle	3	26.40	26.40		8.31	8.31		30.50	30.50		78.8	78.6		5.34	5.33		6.62	6.44		7	
25/5/2012	13:00	Fine	Middle	2	27.40	27.40	27.45	8.07	8.07	8.06	29.16	29.16	29.16	70.7	70.7	70.8	4.75	4.75	4.75	2.41	2.25	2.23	6	5.50
	13:02		Middle	2	27.50	27.50		8.05	8.05		29.16	29.16		70.8	70.9		4.76	4.75		2.10	2.17		5	

Remarks:

Single underline denotes exceedance over Action level

Double underline denotes exceedance over Limit level



**Water Monitoring Result at C8 - City Garden
Mid-Ebb Tide**

Date	Time	Weather Condition	Sampling Depth		Water Temperature		pH			Salinity		DO Saturation		DO		Turbidity		Suspended Solids						
					°C		-		ppt		%		mg/L		NTU		mg/L							
			m	Value	Average	Value	Average	Value	Average	Value	Average	Value	Average	Value	Average	Value	Average	Value	Average					
30/4/2012	19:32	Cloudy	Middle	2	25.01	25.01	25.03	7.58	7.58	7.58	29.36	29.36	29.36	87.7	87.7	87.7	6.13	6.13	6.13	3.04	2.72	2.87	6	6.00
	19:33		Middle	2	25.04	25.04		7.58	7.58		29.36	29.36		88.0	87.5		6.14	6.11		2.77	2.93		6	
2/5/2012	22:55	Cloudy	Middle	2	26.15	26.15	26.16	7.80	7.80	7.80	25.75	25.75	25.76	89.4	89.6	89.5	6.24	6.26	6.26	1.06	1.04	1.11	2	2.50
	22:56		Middle	2	26.17	26.17		7.80	7.80		25.76	25.76		89.3	89.8		6.24	6.28		1.27	1.08		3	
4/5/2012	12:35	Fine	Middle	2	25.70	25.70	25.75	8.44	8.44	8.44	26.54	26.54	26.54	101.4	100.5	101.0	7.13	7.06	7.10	5.40	5.70	5.82	4	4.50
	12:38		Middle	2	25.80	25.80		8.43	8.43		26.53	26.53		101.0	101.2		7.09	7.11		6.08	6.10		5	
7/5/2012	13:43	Fine	Middle	2	26.10	26.10	26.15	8.30	8.30	8.30	27.60	27.60	27.60	89.9	89.7	89.6	7.23	7.21	7.22	6.69	6.02	6.44	7	7.50
	13:46		Middle	2	26.20	26.20		8.30	8.30		27.60	27.60		89.5	89.4		7.21	7.21		6.48	6.57		8	
9/5/2012	14:25	Fine	Middle	3	25.70	25.70	25.75	8.42	8.42	8.42	28.36	28.36	28.37	103.5	103.7	103.7	7.24	7.22	7.22	3.37	3.57	3.50	7	7.50
	14:28		Middle	3	25.80	25.80		8.41	8.41		28.38	28.38		103.0	104.5		7.16	7.26		3.67	3.39		8	
11/5/2012	14:25	Cloudy	Middle	2	25.50	25.50	25.55	7.99	7.99	7.99	28.73	28.73	28.73	88.6	88.4	88.2	6.14	6.12	6.11	2.10	2.29	2.19	4	3.50
	14:27		Middle	2	25.60	25.60		7.99	7.99		28.72	28.72		88.0	87.9		6.09	6.08		2.31	2.04		3	
14/5/2012	20:49	Cloudy	Middle	2	26.70	26.70	26.70	7.96	7.96	7.96	27.62	27.62	27.62	83.9	84.0	83.9	5.74	5.74	5.74	2.38	2.36	2.31	4	4.00
	20:50		Middle	2	26.70	26.70		7.96	7.96		27.62	27.62		83.8	83.8		5.73	5.73		2.27	2.23		4	
17/5/2012	12:10	Cloudy	Middle	2	26.10	26.10	26.15	8.19	8.19	8.19	28.93	28.93	28.93	66.5	66.1	66.3	4.57	4.54	4.56	3.20	2.98	3.07	3	2.50
	12:13		Middle	2	26.20	26.20		8.18	8.18		28.92	28.92		66.4	66.3		4.56	4.55		3.07	3.02		2	
19/5/2012	12:17	Fine	Middle	2	27.00	27.00	27.05	8.00	8.00	7.99	27.73	27.73	27.74	69.8	70.3	69.9	4.74	4.78	4.75	3.21	3.09	3.13	6	5.50
	12:19		Middle	2	27.10	27.10		7.98	7.98		27.74	27.74		70.0	69.6		4.76	4.73		3.09	3.12		5	
21/5/2012	13:15	Fine	Middle	2	27.00	27.00	27.05	8.07	8.07	8.07	27.90	27.90	27.90	72.1	70.5	71.1	4.90	4.79	4.83	4.72	4.74	4.89	5	5.50
	13:17		Middle	2	27.10	27.10		8.06	8.06		27.90	27.90		70.8	71.0		4.81	4.83		5.17	4.94		6	
23/5/2012	10:47	Fine	Middle	3	26.40	26.40	26.35	8.15	8.15	8.16	30.67	30.67	30.68	67.4	66.7	68.3	4.57	4.52	4.61	7.83	7.87	7.75	8	8.00
	10:50		Middle	3	26.30	26.30		8.16	8.16		30.68	30.68		68.5	70.5		4.64	4.71		7.72	7.58		8	
25/5/2012	12:45	Fine	Middle	2	27.80	27.80	27.80	8.04	8.04	8.04	28.17	28.17	28.18	66.5	66.3	66.3	4.46	4.44	4.44	3.92	3.73	3.68	5	4.00
	12:47		Middle	2	27.80	27.80		8.03	8.03		28.18	28.18		66.2	66.1		4.44	4.43		3.40	3.65		3	

Remarks:

Single underline denotes exceedance over Action level

Double underline denotes exceedance over Limit level



**Water Monitoring Result at C7 - Windsor House
Mid-Ebb Tide**

Date	Time	Weather Condition	Sampling Depth		Water Temperature		pH			Salinity		DO Saturation		DO		Turbidity		Suspended Solids						
					°C		-		ppt		%		mg/L		NTU		mg/L							
			m	Value	Average	Value	Average	Value	Average	Value	Average	Value	Average	Value	Average	Value	Average	Value	Average					
30/4/2012	19:09	Cloudy	Middle	1	24.86	24.86	24.86	7.53	7.53	7.53	29.07	29.07	29.07	76.2	76.3	76.2	5.35	5.36	5.35	0.39	0.36	0.39	3	3.00
	19:10		Middle	1	24.86	24.86		7.53	7.53		29.07	29.07		76.3	76.1		76.2	5.35		5.34	5.35		0.44	
2/5/2012	22:15	Cloudy	Middle	2	26.13	26.13	26.13	7.42	7.41	7.42	25.96	25.96	25.96	71.3	71.5	71.5	4.99	5.00	5.00	0.58	0.56	0.61	2	2.00
	22:16		Middle	2	26.13	26.13		7.42	7.42		25.96	25.96		71.6	71.6		71.5	5.00		5.00	5.00		0.62	
4/5/2012	12:10	Fine	Middle	2	27.20	27.20	27.15	8.07	8.07	8.07	26.53	26.53	26.52	61.6	62.4	63.1	4.20	4.25	4.29	3.88	4.03	4.06	<2	<2
	12:13		Middle	2	27.10	27.10		8.06	8.06		26.51	26.51		63.9	64.4		63.1	4.33		4.38	4.29		4.12	
7/5/2012	13:24	Fine	Middle	2	26.20	26.20	26.15	8.31	8.31	8.31	27.10	27.10	27.05	85.5	85.2	85.1	6.91	6.88	6.87	1.86	1.92	1.88	3	3.50
	13:26		Middle	2	26.10	26.10		8.31	8.31		27.00	27.00		85.0	84.6		85.1	6.86		6.83	6.87		1.86	
9/5/2012	14:40	Fine	Middle	2	29.40	29.40	29.35	8.46	8.46	8.46	26.75	26.75	26.76	67.0	65.5	64.3	4.45	4.35	4.27	3.02	3.07	3.01	2	2.50
	14:43		Middle	2	29.30	29.30		8.45	8.45		26.76	26.76		63.0	61.5		64.3	4.19		4.09	4.27		2.94	
11/5/2012	14:00	Cloudy	Middle	2	26.80	26.80	26.85	7.94	7.94	7.94	27.25	27.25	27.25	77.6	77.9	77.8	5.32	5.35	5.34	0.76	0.76	0.81	3	3.00
	14:02		Middle	2	26.90	26.90		7.93	7.93		27.25	27.25		77.7	78.1		77.8	5.33		5.36	5.34		0.79	
14/5/2012	20:22	Cloudy	Middle	1	27.00	27.00	27.00	7.81	7.81	7.81	27.19	27.19	27.19	76.2	76.0	75.9	5.20	5.19	5.18	0.50	0.46	0.51	10	10.50
	20:23		Middle	1	27.00	27.00		7.81	7.81		27.19	27.19		75.5	75.8		75.9	5.15		5.17	5.18		0.52	
17/5/2012	11:50	Cloudy	Middle	2	27.20	27.20	27.25	7.81	7.81	7.82	27.69	27.69	27.70	48.8	49.9	49.8	3.31	3.39	3.38	1.21	1.31	1.32	<2	<2
	11:53		Middle	2	27.30	27.30		7.82	7.82		27.70	27.70		50.1	50.3		49.8	3.41		3.42	3.38		1.41	
19/5/2012	11:59	Fine	Middle	2	26.80	26.80	26.90	7.84	7.84	7.83	26.88	26.88	26.88	69.4	69.7	69.5	4.75	4.76	4.75	1.38	1.60	1.58	3	3.00
	12:01		Middle	2	27.00	27.00		7.82	7.82		26.88	26.88		69.7	69.3		69.5	4.76		4.74	4.75		1.73	
21/5/2012	12:56	Fine	Middle	2	26.70	26.70	26.75	8.09	8.09	8.09	26.43	26.43	26.43	64.1	63.9	63.7	4.41	4.40	4.38	1.90	1.94	1.92	3	3.00
	12:58		Middle	2	26.80	26.80		8.08	8.08		26.42	26.42		63.5	63.2		63.7	4.37		4.35	4.38		1.89	
23/5/2012	11:10	Fine	Middle	2	26.20	26.20	26.25	8.20	8.20	8.21	29.59	29.59	29.60	56.7	56.9	56.9	3.88	3.90	3.89	3.30	3.33	3.34	<2	<2
	11:13		Middle	2	26.30	26.30		8.21	8.21		29.60	29.60		57.5	56.4		56.9	3.93		3.86	3.89		3.49	
25/5/2012	12:25	Fine	Middle	2	27.40	27.40	27.45	7.86	7.86	7.86	28.07	28.07	28.08	57.0	56.6	56.9	3.85	3.82	3.84	0.98	0.96	0.97	<2	<2
	12:27		Middle	2	27.50	27.50		7.85	7.85		28.09	28.09		56.9	56.9		56.9	3.84		3.84	3.84		1.02	

Remarks:

Single underline denotes exceedance over Action level

Double underline denotes exceedance over Limit level



**Water Monitoring Result at C1 - HKCEC
Mid-Ebb Tide**

Date	Time	Weather Condition	Sampling Depth		Water Temperature		pH			Salinity		DO Saturation		DO		Turbidity		Suspended Solids						
					°C		-		ppt		%		mg/L		NTU		mg/L							
			m	Value	Average	Value	Average	Value	Average	Value	Average	Value	Average	Value	Average	Value	Average	Value	Average					
30/4/2012	20:58	Cloudy	Middle	1.5	25.00	25.00	25.00	7.81	7.81	7.81	28.41	28.41	28.42	83.5	83.4	83.6	5.87	5.86	5.88	1.38	1.25	1.24	3	3.50
	21:00		Middle	1.5	25.00	25.00		7.81	7.81		28.42	28.42		83.7	83.9		5.89	5.91		1.21	1.12		4	
2/5/2012	20:59	Cloudy	Middle	1.5	26.10	26.10	26.10	7.82	7.82	7.83	25.17	25.17	25.17	88.2	88.5	87.7	6.18	6.20	6.14	2.91	3.34	3.13	2	2.50
	21:01		Middle	1.5	26.10	26.10		7.83	7.83		25.17	25.17		88.3	85.7		6.18	6.00		3.31	2.97		3	
4/5/2012	11:25	Fine	Middle	2.0	26.10	26.10	26.15	8.41	8.41	8.42	26.29	26.29	26.30	102.4	102.1	102.5	7.12	7.30	7.18	2.40	2.29	2.51	3	3.00
	11:28		Middle	2.0	26.20	26.20		8.42	8.42		26.30	26.30		102.9	102.7		7.15	7.14		2.80	2.56		3	
7/5/2012	11:16	Fine	Middle	2.5	25.00	25.00	25.05	8.30	8.30	8.31	29.54	29.54	29.54	89.3	88.1	88.8	6.23	6.14	6.19	1.81	1.85	1.78	3	3.00
	11:18		Middle	2.5	25.10	25.10		8.31	8.31		29.54	29.54		89.9	87.9		6.26	6.13		1.66	1.78		3	
9/5/2012	15:33	Fine	Middle	2.5	27.00	27.00	27.05	8.47	8.47	8.48	27.56	27.56	27.56	80.3	79.3	78.7	5.48	5.41	5.37	2.60	2.61	2.61	8	7.50
	15:35		Middle	2.5	27.10	27.10		8.48	8.48		27.55	27.55		78.0	77.3		5.32	5.27		2.64	2.60		7	
11/5/2012	16:45	Cloudy	Middle	2.0	25.40	25.40	25.35	8.37	8.37	8.36	29.64	29.64	29.65	97.1	97.3	97.2	6.73	6.74	6.74	1.49	1.43	1.34	<2	<2
	16:48		Middle	2.0	25.30	25.30		8.35	8.35		29.65	29.65		97.1	97.4		6.72	6.75		1.19	1.26		<2	
14/5/2012	21:15	Cloudy	Middle	1.5	26.80	26.80	26.85	7.30	7.30	7.31	28.54	28.54	28.54	95.3	93.4	93.5	6.49	6.36	6.39	1.96	1.87	1.92	5	4.50
	21:17		Middle	1.5	26.90	26.90		7.31	7.31		28.54	28.54		92.6	92.8		6.34	6.35		1.91	1.92		4	
17/5/2012	10:45	Cloudy	Middle	2.5	26.70	26.70	26.75	9.19	9.19	9.19	28.75	28.75	28.76	87.4	87.2	87.5	5.95	5.94	5.96	2.63	2.71	2.66	<2	<2
	10:48		Middle	2.5	26.80	26.80		9.18	9.18		28.76	28.76		87.6	87.8		5.97	5.98		2.76	2.54		<2	
19/5/2012	13:05	Fine	Middle	2.5	27.30	27.30	27.35	8.22	8.22	8.23	28.95	28.95	28.96	83.3	83.8	84.2	5.58	5.62	5.63	1.69	1.56	1.71	4	3.50
	13:08		Middle	2.5	27.40	27.40		8.23	8.23		28.97	28.97		84.6	84.9		5.65	5.67		1.74	1.85		3	
21/5/2012	14:15	Fine	Middle	2.0	26.60	26.60	26.55	8.78	8.78	8.79	29.45	29.45	29.46	78.2	77.4	78.9	5.33	5.27	5.37	3.60	3.68	3.52	5	4.00
	14:18		Middle	2.0	26.50	26.50		8.79	8.79		29.46	29.46		79.5	80.4		5.41	5.48		3.47	3.32		3	
23/5/2012	12:00	Fine	Middle	2.5	26.20	26.20	26.25	7.84	7.84	7.84	30.63	30.63	30.63	77.3	77.1	77.2	5.27	5.26	5.27	7.25	7.21	7.40	4	4.50
	12:03		Middle	2.5	26.30	26.30		7.83	7.83		30.62	30.62		76.9	77.3		5.25	5.28		7.56	7.58		5	
25/5/2012	16:50	Fine	Middle	2.5	27.00	27.00	27.01	7.61	7.61	7.62	29.17	29.17	29.17	74.3	73.9	74.1	5.02	5.00	5.01	6.16	5.86	5.84	3	2.50
	16:53		Middle	2.5	27.01	27.01		7.62	7.62		29.16	29.16		74.2	74.1		5.02	5.01		5.74	5.58		2	

Remarks:

Single underline denotes exceedance over Action level

Double underline denotes exceedance over Limit level



**Water Monitoring Result at C2 - TH / APA / SOC
Mid-Ebb Tide**

Date	Time	Weather Condition	Sampling Depth		Water Temperature		pH		Salinity		DO Saturation		DO		Turbidity		Suspended Solids							
					°C		-		ppt		%		mg/L		NTU		mg/L							
			m	Value	Average	Value	Average	Value	Average	Value	Average	Value	Average	Value	Average	Value	Average	Value	Average					
30/4/2012	19:05	Cloudy	Middle	1.0	25.40	25.40	25.40	7.70	7.70	7.70	28.82	28.82	28.82	85.7	85.8	85.5	5.97	5.98	5.97	3.66	3.45	3.50	4	4.00
	19:07		Middle	1.0	25.40	25.40		7.70	7.70		28.82	28.82		85.4	85.2		5.96	5.95		3.68	3.22		4	
2/5/2012	21:30	Cloudy	Middle	1.0	26.00	26.00	26.00	7.83	7.83	7.83	25.25	25.25	25.25	88.2	88.4	88.7	6.19	6.20	6.22	3.01	2.99	3.01	3	3.50
	21:32		Middle	1.0	26.00	26.00		7.83	7.83		25.24	25.24		89.0	89.0		6.24	6.25		3.04	2.99		4	
4/5/2012	10:15	Fine	Middle	1.5	26.00	26.00	26.05	8.27	8.27	8.27	27.62	27.62	27.63	84.6	85.3	85.4	5.89	5.91	5.94	1.92	1.87	1.85	4	4.50
	10:18		Middle	1.5	26.10	26.10		8.26	8.26		27.63	27.63		85.8	86.0		5.97	5.99		1.84	1.78		5	
7/5/2012	10:55	Fine	Middle	1.5	25.30	25.30	25.35	8.24	8.24	8.25	29.87	29.87	29.88	82.0	80.9	81.7	5.68	5.60	5.65	1.70	1.74	1.73	3	3.00
	10:57		Middle	1.5	25.40	25.40		8.26	8.26		29.88	29.88		82.4	81.3		5.70	5.63		1.85	1.63		3	
9/5/2012	16:53	Fine	Middle	1.5	27.40	27.40	27.35	8.39	8.39	8.40	28.31	28.31	28.31	101.7	102.1	101.9	6.84	6.87	6.85	2.52	2.48	2.60	4	3.50
	16:58		Middle	1.5	27.30	27.30		8.40	8.40		28.30	28.30		102.0	101.8		6.85	6.82		2.96	2.44		3	
11/5/2012	15:17	Cloudy	Middle	1.0	25.20	25.20	25.15	8.23	8.23	8.23	30.62	30.62	30.62	81.3	82.1	82.3	5.64	5.69	5.70	2.52	2.53	2.47	3	3.00
	15:20		Middle	1.0	25.10	25.10		8.22	8.22		30.61	30.61		82.6	83.1		5.72	5.75		2.34	2.49		3	
14/5/2012	19:32	Cloudy	Middle	1.0	26.60	26.60	26.65	8.17	8.17	8.18	28.93	28.93	28.93	88.2	88.5	87.7	6.02	6.04	5.98	5.29	5.55	5.59	6	5.50
	19:34		Middle	1.0	26.70	26.70		8.18	8.18		28.93	28.93		87.6	86.3		5.98	5.89		5.72	5.81		5	
17/5/2012	9:37	Cloudy	Middle	1.5	26.20	26.20	26.15	8.09	8.09	8.10	29.33	29.33	29.34	62.1	62.3	62.5	4.25	4.27	4.28	3.69	3.39	3.60	<2	<2
	9:40		Middle	1.5	26.10	26.10		8.10	8.10		29.34	29.34		62.6	62.9		4.29	4.31		3.81	3.52		<2	
19/5/2012	11:25	Fine	Middle	1.5	26.30	26.30	26.35	8.20	8.20	8.21	29.27	29.27	29.28	74.0	74.1	74.2	5.06	5.07	5.26	2.01	1.95	2.11	3	3.00
	11:28		Middle	1.5	26.40	26.40		8.21	8.21		29.28	29.28		74.2	74.4		5.80	5.09		2.27	2.21		3	
21/5/2012	12:25	Fine	Middle	1.5	26.20	26.20	26.15	8.06	8.06	8.07	30.15	30.15	30.15	70.6	70.8	70.8	4.82	4.83	4.84	7.31	6.93	6.76	6	6.00
	12:28		Middle	1.5	26.10	26.10		8.07	8.07		30.14	30.14		70.9	71.0		4.84	4.85		6.46	6.33		6	
23/5/2012	13:40	Fine	Middle	2.0	26.50	26.50	26.45	7.62	7.62	7.63	30.59	30.59	30.59	75.2	75.1	75.3	5.09	5.08	5.10	4.98	4.89	4.83	4	3.50
	13:43		Middle	2.0	26.40	26.40		7.63	7.63		30.58	30.58		75.3	75.6		5.10	5.12		4.77	4.68		3	
25/5/2012	14:20	Fine	Middle	1.0	26.85	26.85	26.84	8.19	8.19	8.19	29.50	29.50	29.51	91.5	86.9	86.9	6.20	5.88	5.88	6.17	6.08	6.22	4	4.00
	14:23		Middle	1.0	26.83	26.83		8.18	8.18		29.51	29.51		85.7	83.3		5.80	5.62		6.27	6.36		4	

Remarks:

Single underline denotes exceedance over Action level

Double underline denotes exceedance over Limit level



**Water Monitoring Result at C3 - HKCEC Phase I
Mid-Ebb Tide**

Date	Time	Weather Condition	Sampling Depth		Water Temperature		pH			Salinity		DO Saturation		DO		Turbidity		Suspended Solids						
			m		°C		-		ppt		%		mg/L		NTU		mg/L							
					Value	Average	Value	Average	Value	Average	Value	Average	Value	Average	Value	Average	Value	Average						
30/4/2012	19:50	Cloudy	Middle	2.0	25.30	25.30	25.30	7.68	7.68	7.69	29.48	29.48	29.48	62.2	60.6	61.4	4.35	4.22	4.28	3.88	3.62	3.79	4	4.00
	19:52		Middle	2.0	25.30	25.30		7.69	7.69		29.48	29.48		60.8	61.8		4.25	4.30		3.90	3.77		4	
2/5/2012	19:50	Cloudy	Middle	2.5	26.40	26.40	26.40	7.72	7.72	7.73	27.21	27.21	27.21	64.4	66.7	65.7	4.45	4.61	4.54	2.73	3.00	2.86	3	3.00
	19:52		Middle	2.5	26.40	26.40		7.73	7.73		27.21	27.21		66.6	65.0		4.60	4.49		2.85	2.86		3	
4/5/2012	10:45	Fine	Middle	2.5	26.00	26.00	26.05	8.17	8.17	8.17	28.14	28.14	28.14	72.3	73.4	73.5	5.00	5.09	5.08	2.41	2.29	2.20	<2	<2
	10:48		Middle	2.5	26.10	26.10		8.16	8.16		28.13	28.13		74.1	74.0		5.12	5.11		2.13	1.97		<2	
7/5/2012	12:34	Fine	Middle	2.5	25.00	25.00	25.00	8.25	8.25	8.25	29.75	29.75	29.75	73.9	72.0	73.3	5.16	5.02	5.11	2.54	2.56	2.50	4	4.00
	12:36		Middle	2.5	25.00	25.00		8.25	8.25		29.75	29.75		74.2	73.1		5.17	5.10		2.43	2.48		4	
9/5/2012	16:35	Fine	Middle	2.5	27.00	27.00	27.05	8.29	8.29	8.28	28.71	28.71	28.72	76.4	76.7	76.6	5.17	5.18	5.18	8.14	8.23	8.25	7	6.50
	16:38		Middle	2.5	27.10	27.10		8.27	8.27		28.72	28.72		76.7	76.4		5.19	5.17		8.61	8.01		6	
11/5/2012	15:52	Cloudy	Middle	2.5	25.40	25.40	25.35	8.37	8.37	8.38	30.36	30.36	30.36	77.4	77.5	78.1	5.32	5.33	5.38	2.55	2.42	2.74	4	3.00
	15:55		Middle	2.5	25.30	25.30		8.38	8.38		30.35	30.35		78.5	79.0		5.42	5.46		2.97	3.00		2	
14/5/2012	20:10	Cloudy	Middle	2.0	26.80	26.80	26.80	8.09	8.09	8.10	29.59	29.59	29.60	72.2	71.9	71.8	4.89	4.87	4.86	4.86	5.00	4.91	7	6.50
	20:12		Middle	2.0	26.80	26.80		8.10	8.10		29.60	29.60		71.0	72.1		4.81	4.88		4.87	4.92		6	
17/5/2012	10:03	Cloudy	Middle	2.5	26.50	26.50	26.45	7.70	7.70	7.71	29.39	29.39	29.39	56.9	57.3	57.5	3.87	3.90	3.91	3.98	3.82	3.57	3	4.00
	10:06		Middle	2.5	26.40	26.40		7.71	7.71		29.38	29.38		57.6	58.2		3.92	3.96		3.34	3.15		5	
19/5/2012	11:55	Fine	Middle	2.5	25.90	25.90	25.95	8.23	8.23	8.24	29.34	29.34	29.34	67.1	67.6	67.8	4.62	4.66	4.67	4.87	4.79	4.51	6	6.50
	11:58		Middle	2.5	26.00	26.00		8.24	8.24		29.33	29.33		67.8	68.5		4.67	4.72		4.29	4.09		7	
21/5/2012	13:05	Fine	Middle	2.5	25.80	25.80	25.85	8.23	8.23	8.23	29.76	29.76	29.77	58.2	58.6	58.5	4.01	4.04	4.03	2.76	2.54	2.48	4	4.50
	13:08		Middle	2.5	25.90	25.90		8.22	8.22		29.77	29.77		58.7	58.5		4.05	4.03		2.39	2.22		5	
23/5/2012	12:55	Fine	Middle	3.0	26.30	26.30	26.35	7.54	7.54	7.54	30.40	30.00	30.31	65.0	65.4	65.6	4.44	4.46	4.46	3.14	2.99	3.01	<2	<2
	12:58		Middle	3.0	26.40	26.40		7.53	7.53		30.41	30.41		65.5	66.3		4.42	4.53		2.98	2.94		<2	
25/5/2012	14:57	Fine	Middle	3.0	26.93	26.93	26.93	7.44	7.44	7.45	29.74	29.74	29.74	64.0	64.5	63.8	4.32	4.35	4.31	8.41	8.25	8.45	4	4.00
	15:00		Middle	3.0	26.92	26.92		7.45	7.45		29.73	29.73		62.8	64.0		4.24	4.31		8.23	8.89		4	

Remarks:

Single underline denotes exceedance over Action level

Double underline denotes exceedance over Limit level



**Water Monitoring Result at C4e - WCT / GEC
Mid-Ebb Tide**

Date	Time	Weather Condition	Sampling Depth		Water Temperature		pH			Salinity		DO Saturation		DO		Turbidity		Suspended Solids						
			m		°C		-		ppt		%		mg/L		NTU		mg/L							
					Value	Average	Value	Average	Value	Average	Value	Average	Value	Average	Value	Average	Value	Average						
30/4/2012	19:29	Cloudy	Middle	1.0	25.20	25.20	25.20	7.75	7.75	7.76	28.92	28.92	28.93	59.2	61.3	60.7	4.13	4.27	4.23	4.09	3.83	3.89	5	5.00
	19:31		Middle	1.0	25.20	25.20		7.76	7.76		28.93	28.93		61.5	60.7		4.28	4.22		3.74	3.91		5	
2/5/2012	19:15	Cloudy	Middle	1.5	26.30	26.30	26.30	7.76	7.76	7.77	27.15	27.15	27.16	71.1	70.3	71.2	4.92	4.87	4.93	2.98	2.98	3.03	6	6.00
	19:17		Middle	1.5	26.30	26.30		7.77	7.77		27.16	27.16		71.5	71.9		4.94	4.97		3.19	2.97		6	
4/5/2012	10:30	Fine	Middle	1.5	26.00	26.00	26.05	8.14	8.14	8.14	27.43	27.43	27.43	65.3	66.5	66.5	4.52	4.60	4.61	2.20	2.26	2.11	2	2.00
	10:33		Middle	1.5	26.10	26.10		8.13	8.13		27.42	27.42		66.4	67.9		4.60	4.70		1.97	1.99		2	
7/5/2012	12:10	Fine	Middle	2.0	25.50	25.50	25.50	8.22	8.22	8.22	29.28	29.28	29.29	73.9	73.2	73.3	5.12	5.07	5.08	1.52	1.54	1.58	4	4.00
	12:12		Middle	2.0	25.50	25.50		8.22	8.22		29.29	29.29		73.6	72.5		5.10	5.04		1.67	1.59		4	
9/5/2012	16:25	Fine	Middle	1.5	27.50	27.50	27.50	8.32	8.32	8.33	28.48	28.48	28.48	87.9	88.3	88.3	5.90	5.93	5.93	3.35	3.67	3.50	6	6.00
	16:28		Middle	1.5	27.50	27.50		8.34	8.34		28.47	28.47		89.0	88.1		5.97	5.90		3.63	3.34		6	
11/5/2012	15:30	Cloudy	Middle	1.0	25.70	25.70	25.65	8.26	8.26	8.27	30.32	30.32	30.32	69.6	69.4	69.4	4.78	4.77	4.77	2.58	2.64	2.83	2	2.00
	15:33		Middle	1.0	25.60	25.60		8.27	8.27		30.31	30.31		69.5	69.2		4.78	4.76		2.95	3.16		2	
14/5/2012	19:50	Cloudy	Middle	1.5	26.70	26.70	26.70	8.08	8.08	8.09	29.49	29.49	29.49	57.0	56.9	57.3	3.87	3.86	3.89	2.36	2.38	2.29	6	5.00
	19:52		Middle	1.5	26.70	26.70		8.09	8.09		29.49	29.49		57.4	57.9		3.90	3.93		2.19	2.21		4	
17/5/2012	9:50	Cloudy	Middle	1.5	26.60	26.60	26.65	8.14	8.14	8.14	29.31	29.31	29.31	57.9	58.5	58.5	3.95	3.98	3.98	3.78	3.67	3.78	2	2.00
	9:53		Middle	1.5	26.70	26.70		8.13	8.13		29.30	29.30		58.6	58.8		3.99	4.01		3.91	3.76		2	
19/5/2012	11:40	Fine	Middle	1.0	26.20	26.20	26.25	8.03	8.03	8.03	29.29	29.29	29.30	67.0	67.2	67.3	4.58	4.59	4.60	3.08	2.94	2.93	5	5.00
	11:43		Middle	1.0	26.30	26.30		8.02	8.02		29.30	29.30		67.3	67.5		4.60	4.62		2.90	2.80		5	
21/5/2012	12:45	Fine	Middle	1.5	26.40	26.40	26.35	8.92	8.92	8.93	29.78	29.78	29.78	59.6	60.0	60.1	4.06	4.09	4.10	4.38	4.15	4.05	3	3.50
	12:48		Middle	1.5	26.30	26.30		8.93	8.93		29.77	29.77		60.4	60.3		4.12	4.11		3.99	3.68		4	
23/5/2012	12:49	Fine	Middle	1.5	26.60	26.60	26.65	7.98	7.98	7.99	30.50	30.50	30.51	69.2	69.4	69.8	4.69	4.70	4.73	3.58	3.54	3.55	3	2.50
	12:52		Middle	1.5	26.70	26.70		7.99	7.99		30.51	30.51		71.1	69.3		4.82	4.71		3.49	3.59		2	
25/5/2012	14:38	Fine	Middle	1.5	27.01	27.01	27.02	7.54	7.54	7.54	29.61	29.61	29.62	76.6	75.7	75.7	5.18	5.11	5.11	4.64	4.74	4.70	3	3.50
	14:41		Middle	1.5	27.02	27.02		7.53	7.53		29.62	29.62		75.3	75.0		5.09	5.06		4.87	4.54		4	

Remarks:

Single underline denotes exceedance over Action level

Double underline denotes exceedance over Limit level



**Water Monitoring Result at C4w - WCT / GEC
Mid-Ebb Tide**

Date	Time	Weather Condition	Sampling Depth		Water Temperature		pH			Salinity		DO Saturation		DO		Turbidity		Suspended Solids						
					°C		-		ppt		%		mg/L		NTU		mg/L							
			m	Value	Average	Value	Average	Value	Average	Value	Average	Value	Average	Value	Average	Value	Average	Value	Average					
30/4/2012	19:39	Cloudy	Middle	1.5	25.00	25.00	25.05	7.58	7.58	7.59	29.41	29.41	29.41	60.3	61.0	61.3	4.21	4.26	4.28	1.94	2.12	1.92	6	6.50
	19:41		Middle	1.5	25.10	25.10		7.59	7.59		29.40	29.40		61.6	62.2		4.29	4.34		1.82	1.78		7	
2/5/2012	19:21	Cloudy	Middle	1.5	26.10	26.10	26.15	7.54	7.54	7.55	26.73	26.73	26.74	48.9	52.1	51.0	3.40	3.62	3.55	0.48	0.37	0.41	3	3.50
	19:23		Middle	1.5	26.20	26.20		7.55	7.55		26.74	26.74		52.2	50.9		3.63	3.54		0.46	0.34		4	
4/5/2012	10:38	Fine	Middle	1.5	25.70	25.70	25.65	8.05	8.05	8.05	27.37	27.37	27.37	57.3	59.4	59.5	3.99	4.13	4.14	0.68	0.62	0.62	<2	<2
	10:41		Middle	1.5	25.60	25.60		8.04	8.04		27.36	27.36		60.3	61.0		4.19	4.24		0.60	0.57		<2	
7/5/2012	12:20	Fine	Middle	2.0	24.80	24.80	24.85	8.12	8.12	8.12	29.22	29.22	29.22	57.7	58.7	58.5	4.05	4.12	4.10	0.80	0.81	0.83	4	3.50
	12:21		Middle	2.0	24.90	24.90		8.11	8.11		29.22	29.22		58.1	59.3		4.08	4.15		0.87	0.84		3	
9/5/2012	16:31	Fine	Middle	1.0	27.00	27.00	27.05	8.32	8.32	8.32	28.57	28.57	28.57	83.5	83.8	83.9	5.65	5.67	5.67	5.54	5.43	5.16	10	10.00
	16:34		Middle	1.0	27.10	27.10		8.31	8.31		28.56	28.56		84.0	84.2		5.68	5.69		4.80	4.87		10	
11/5/2012	15:40	Cloudy	Middle	1.0	25.60	25.60	25.65	8.30	8.30	8.31	30.46	30.46	30.47	72.2	72.4	73.1	4.97	4.99	5.04	2.91	2.77	2.75	3	3.00
	15:43		Middle	1.0	25.70	25.70		8.31	8.31		30.47	30.47		73.3	74.5		5.05	5.16		2.86	2.47		3	
14/5/2012	20:03	Cloudy	Middle	1.5	26.60	26.60	26.65	8.12	8.12	8.13	29.22	29.22	29.23	60.3	61.3	61.2	4.10	4.21	4.17	2.82	3.01	2.97	5	4.00
	20:05		Middle	1.5	26.70	26.70		8.13	8.13		29.23	29.23		61.7	61.3		4.19	4.17		2.99	3.04		3	
17/5/2012	9:55	Cloudy	Middle	1.5	26.60	26.60	26.65	8.24	8.24	8.24	29.28	29.28	29.29	53.2	53.6	53.5	3.62	3.65	3.64	3.08	2.88	2.98	3	3.50
	9:58		Middle	1.5	26.70	26.70		8.23	8.23		29.29	29.29		53.4	53.8		3.63	3.66		2.95	3.01		4	
19/5/2012	11:45	Fine	Middle	1.0	25.90	25.90	25.85	8.04	8.04	8.04	29.50	29.50	29.50	46.1	46.7	47.0	3.18	3.22	3.24	1.00	1.01	0.92	2	2.00
	11:48		Middle	1.0	25.80	25.80		8.03	8.03		29.50	29.50		47.3	47.8		3.26	3.29		0.86	0.82		2	
21/5/2012	12:55	Fine	Middle	1.0	26.30	26.30	26.35	8.42	8.42	8.43	29.81	29.81	29.82	58.6	58.9	59.0	4.00	4.02	4.03	3.16	2.76	2.92	4	3.50
	12:58		Middle	1.0	26.40	26.40		8.43	8.43		29.82	29.82		59.1	59.5		4.04	4.07		2.89	2.85		3	
23/5/2012	12:43	Fine	Middle	2.0	26.70	26.70	26.70	7.45	7.45	7.47	30.46	30.46	30.47	68.4	67.7	68.3	4.62	4.57	4.61	5.14	5.10	5.02	3	2.50
	12:46		Middle	2.0	26.70	26.70		7.49	7.49		30.47	30.47		69.0	68.1		4.66	4.60		4.96	4.86		2	
25/5/2012	14:45	Fine	Middle	1.5	27.05	27.05	27.06	7.54	7.54	7.54	29.61	29.61	29.62	65.5	65.2	65.1	4.41	4.40	4.39	5.97	6.31	6.16	8	8.00
	14:48		Middle	1.5	27.06	27.06		7.53	7.53		29.62	29.62		64.9	64.7		4.37	4.36		6.42	5.93		8	

Remarks:

Single underline denotes exceedance over Action level

Double underline denotes exceedance over Limit level



**Water Monitoring Result at C5e - Sun Hung Kai Centre
Mid-Ebb Tide**

Date	Time	Weather Condition	Sampling Depth		Water Temperature		pH			Salinity		DO Saturation		DO		Turbidity		Suspended Solids						
					°C		-		ppt		%		mg/L		NTU		mg/L							
			m	Value	Average	Value	Average	Value	Average	Value	Average	Value	Average	Value	Average	Value	Average	Value	Average					
30/4/2012	20:30	Cloudy	Middle	1.5	25.60	25.60	25.65	7.78	7.78	7.78	29.16	29.16	29.16	70.3	71.7	71.1	4.86	4.96	4.92	4.68	4.66	4.69	33	<u>32.00</u>
	20:32		Middle	1.5	25.70	25.70		7.78	7.78		29.16	29.16		71.5	70.7		4.95	4.90		4.81	4.60		31	
2/5/2012	20:37	Cloudy	Middle	1.0	26.40	26.40	26.45	7.75	7.75	7.74	27.03	27.03	27.03	69.7	68.5	68.5	4.82	4.73	4.73	3.03	3.21	3.38	10	10.50
	20:39		Middle	1.0	26.50	26.50		7.73	7.73		27.02	27.02		68.9	67.0		4.76	4.62		3.57	3.70		11	
4/5/2012	11:00	Fine	Middle	1.0	26.30	26.30	26.25	8.24	8.24	8.24	28.20	28.20	28.21	76.1	76.8	76.8	5.22	5.27	5.27	2.81	3.02	3.11	3	2.50
	11:03		Middle	1.0	26.20	26.20		8.23	8.23		28.21	28.21		77.1	77.2		5.29	5.30		3.29	3.31		2	
7/5/2012	11:45	Fine	Middle	2.0	25.80	25.80	25.85	8.28	8.28	8.28	29.70	29.70	29.71	78.6	77.5	78.3	5.41	5.33	5.39	2.26	2.12	2.28	2	2.00
	11:46		Middle	2.0	25.90	25.90		8.27	8.27		29.71	29.71		79.1	77.9		5.44	5.36		2.34	2.39		2	
9/5/2012	16:00	Fine	Middle	1.5	28.20	28.20	28.25	8.45	8.45	8.45	28.81	28.81	28.82	76.9	74.0	73.4	5.40	5.25	5.20	4.03	4.05	4.10	2	3.00
	16:03		Middle	1.5	28.30	28.30		8.44	8.44		28.82	28.82		72.3	70.2		5.10	5.03		4.16	4.17		4	
11/5/2012	16:22	Cloudy	Middle	1.0	25.50	25.50	25.55	8.28	8.28	8.28	30.29	30.29	30.29	78.2	78.0	78.4	5.39	5.38	5.41	2.22	2.34	2.38	3	3.50
	16:25		Middle	1.0	25.60	25.60		8.27	8.27		30.29	30.29		78.5	78.9		5.43	5.44		2.50	2.44		4	
14/5/2012	21:00	Cloudy	Middle	1.5	27.00	27.00	26.95	8.12	8.12	8.13	29.35	29.35	29.36	77.7	77.8	77.2	5.24	5.25	5.21	2.99	2.98	3.10	4	3.50
	21:02		Middle	1.5	26.90	26.90		8.13	8.13		29.36	29.36		76.7	76.4		5.17	5.16		3.12	3.29		3	
17/5/2012	10:27	Cloudy	Middle	1.5	26.90	26.90	26.85	8.22	8.22	8.23	28.62	28.62	28.63	65.6	65.9	66.1	4.46	4.48	4.49	4.48	4.60	4.60	3	4.00
	10:30		Middle	1.5	26.80	26.80		8.23	8.23		28.63	28.63		66.3	66.5		4.50	4.52		4.66	4.67		5	
19/5/2012	12:25	Fine	Middle	1.0	27.50	27.50	27.55	8.49	8.49	8.49	29.15	29.15	29.15	67.8	68.3	68.5	4.51	4.56	4.57	2.49	2.52	2.57	5	4.00
	12:28		Middle	1.0	27.60	27.60		8.48	8.48		29.14	29.14		68.6	69.2		4.58	4.62		2.62	2.63		3	
21/5/2012	13:45	Fine	Middle	1.0	27.00	27.00	27.05	8.15	8.15	8.15	28.47	28.47	28.48	72.8	73.4	73.6	4.95	4.99	5.00	4.64	4.58	4.48	6	5.00
	13:48		Middle	1.0	27.10	27.10		8.14	8.14		28.48	28.48		73.8	74.2		5.02	5.04		4.49	4.22		4	
23/5/2012	12:25	Fine	Middle	1.5	27.20	27.20	27.15	8.48	8.48	8.49	29.70	29.70	29.71	73.5	73.3	73.5	4.93	4.92	4.93	4.03	3.85	3.73	3	3.00
	12:28		Middle	1.5	27.10	27.10		8.49	8.49		29.71	29.71		73.4	73.9		4.92	4.96		3.65	3.39		3	
25/5/2012	15:57	Fine	Middle	1.0	29.35	29.35	29.34	7.04	7.04	7.04	29.36	29.36	29.36	55.7	58.5	56.3	3.64	3.82	3.68	4.81	4.84	4.75	4	3.50
	16:00		Middle	1.0	29.33	29.33		7.03	7.03		29.35	29.35		56.4	54.5		3.68	3.58		4.56	4.79		3	

Remarks:

Single underline denotes exceedance over Action level

Double underline denotes exceedance over Limit level



**Water Monitoring Result at C5w - Sun Hung Kai Centre
Mid-Ebb Tide**

Date	Time	Weather Condition	Sampling Depth		Water Temperature		pH			Salinity		DO Saturation		DO		Turbidity		Suspended Solids						
					°C		-		ppt		%		mg/L		NTU		mg/L							
			m	Value	Average	Value	Average	Value	Average	Value	Average	Value	Average	Value	Average	Value	Average	Value	Average					
30/4/2012	20:36	Cloudy	Middle	1.5	25.60	25.60	25.60	7.79	7.79	7.80	29.20	29.20	29.21	71.6	70.8	71.1	4.96	4.90	4.92	5.10	5.21	5.38	14	14.50
	20:38		Middle	1.5	25.60	25.60	25.60	7.80	7.80	7.80	29.21	29.21	29.21	70.5	71.4	71.1	4.87	4.94	4.92	5.65	5.55	5.38	15	14.50
2/5/2012	20:25	Cloudy	Middle	1.0	26.60	26.60	26.55	7.73	7.73	7.74	26.42	26.42	26.43	70.2	70.4	70.6	4.85	4.87	4.88	4.61	4.73	4.58	4	5.00
	20:27		Middle	1.0	26.50	26.50	26.55	7.74	7.74	7.74	26.43	26.43	26.43	70.9	71.0	70.6	4.90	4.91	4.88	4.55	4.44	4.58	6	5.00
4/5/2012	11:06	Fine	Middle	1.0	26.30	26.30	26.25	8.21	8.21	8.21	28.32	28.32	28.32	77.5	78.3	78.3	5.31	5.37	5.37	1.93	2.21	2.08	<2	<2
	11:09		Middle	1.0	26.20	26.20	26.25	8.20	8.20	8.21	28.31	28.31	28.32	78.7	78.8	78.3	5.39	5.40	5.37	2.10	2.07	2.08	<2	<2
7/5/2012	11:54	Fine	Middle	2.0	25.60	25.60	25.70	8.26	8.26	8.26	29.83	29.83	29.81	78.4	76.4	77.7	5.39	5.25	5.34	1.82	1.83	1.86	5	4.50
	11:55		Middle	2.0	25.80	25.80	25.70	8.26	8.26	8.26	29.79	29.79	29.81	78.8	77.1	77.7	5.41	5.29	5.34	1.94	1.85	1.86	4	4.50
9/5/2012	16:05	Fine	Middle	1.5	27.30	27.30	27.35	8.39	8.39	8.40	28.81	28.81	28.82	88.7	87.4	88.8	5.95	5.87	5.96	2.50	2.31	2.53	6	5.50
	16:08		Middle	1.5	27.40	27.40	27.35	8.40	8.40	8.40	28.83	28.83	28.82	89.4	89.8	88.8	5.99	6.02	5.96	2.66	2.64	2.53	5	5.50
11/5/2012	16:31	Cloudy	Middle	1.0	25.70	25.70	25.65	8.26	8.26	8.27	30.23	30.23	30.24	73.9	74.1	74.2	5.08	5.10	5.11	1.52	1.40	1.42	<2	<2
	16:33		Middle	1.0	25.60	25.60	25.65	8.27	8.27	8.27	30.24	30.24	30.24	74.3	74.6	74.2	5.12	5.13	5.11	1.43	1.34	1.42	<2	<2
14/5/2012	20:52	Cloudy	Middle	1.5	26.90	26.90	26.85	8.13	8.13	8.14	29.41	29.41	29.41	73.9	74.4	74.1	4.99	5.02	5.00	4.02	4.04	4.07	5	4.50
	20:54		Middle	1.5	26.80	26.80	26.85	8.14	8.14	8.14	29.40	29.40	29.41	74.4	73.6	74.1	5.02	4.96	5.00	4.11	4.09	4.07	4	4.50
17/5/2012	10:33	Cloudy	Middle	1.5	26.90	26.90	26.85	8.20	8.20	8.21	28.82	28.82	28.83	66.4	66.7	67.1	4.51	4.53	4.56	3.16	3.31	3.36	<2	<2
	10:36		Middle	1.5	26.80	26.80	26.85	8.21	8.21	8.21	28.83	28.83	28.83	67.5	67.8	67.1	4.59	4.61	4.56	3.43	3.54	3.36	<2	<2
19/5/2012	12:33	Fine	Middle	1.0	27.30	27.30	27.35	8.29	8.29	8.29	29.47	29.47	29.48	74.7	75.8	76.0	5.00	5.08	5.09	6.26	5.84	5.97	15	14.50
	12:36		Middle	1.0	27.40	27.40	27.35	8.28	8.28	8.29	29.48	29.48	29.48	76.6	76.8	76.0	5.13	5.14	5.09	5.75	6.01	5.97	14	14.50
21/5/2012	13:50	Fine	Middle	1.0	27.10	27.10	27.15	8.16	8.16	8.17	28.75	28.75	28.76	74.0	74.8	74.8	5.01	5.06	5.06	4.62	4.45	4.53	5	4.50
	13:53		Middle	1.0	27.20	27.20	27.15	8.17	8.17	8.17	28.76	28.76	28.76	75.0	75.2	74.8	5.08	5.09	5.06	4.64	4.39	4.53	4	4.50
23/5/2012	12:19	Fine	Middle	1.5	26.90	26.90	26.85	8.43	8.43	8.43	30.00	30.00	30.01	70.8	71.8	74.0	4.77	4.86	5.00	4.66	4.80	4.69	3	3.00
	12:21		Middle	1.5	26.80	26.80	26.85	8.42	8.42	8.43	30.01	30.01	30.01	76.1	77.3	74.0	5.14	5.22	5.00	4.71	4.59	4.69	3	3.00
25/5/2012	16:05	Fine	Middle	1.5	29.50	29.50	29.51	7.04	7.04	7.04	28.76	28.76	28.76	50.9	50.0	50.8	3.31	3.26	3.31	5.56	5.15	5.42	4	4.00
	16:08		Middle	1.5	29.51	29.51	29.51	7.03	7.03	7.04	28.75	28.75	28.76	50.9	51.3	50.8	3.32	3.34	3.31	5.57	5.38	5.42	4	4.00

Remarks:

Single underline denotes exceedance over Action level

Double underline denotes exceedance over Limit level



**Water Monitoring Result at WSD 21 - Wan Chai
Mid-Ebb Tide**

Date	Time	Weather Condition	Sampling Depth		Water Temperature		pH			Salinity		DO Saturation		DO		Turbidity			Suspended Solids					
					°C		-		ppt		%		mg/L		NTU			mg/L						
			m	Value	Average	Value	Average	Value	Average	Value	Average	Value	Average	Value	Average	Value	Average	Value	Average					
30/4/2012	20:20	Cloudy	Middle	1.5	25.90	25.90	25.85	7.76	7.76	7.76	29.27	29.27	29.27	76.8	76.4	76.4	5.28	5.26	5.26	3.35	3.21	3.28	6	5.00
	20:22		Middle	1.5	25.80	25.80		7.75	7.75		29.27	29.27		76.3	75.9		5.26	5.22		3.10	3.44		4	
2/5/2012	20:12	Cloudy	Middle	1.0	27.00	27.00	27.05	7.72	7.72	7.72	27.33	27.33	27.34	72.2	72.4	72.3	4.93	4.95	4.95	2.58	2.50	2.54	3	2.50
	20:14		Middle	1.0	27.10	27.10		7.71	7.71		27.34	27.34		72.1	72.6		4.93	4.97		2.51	2.55		2	
4/5/2012	10:50	Fine	Middle	2.0	26.00	26.00	25.95	8.22	8.22	8.22	28.41	28.41	28.42	79.1	80.2	80.3	5.45	5.64	5.55	2.84	3.24	3.13	3	2.50
	10:53		Middle	2.0	25.90	25.90		8.21	8.21		28.42	28.42		80.7	81.0		5.55	5.57		3.16	3.28		2	
7/5/2012	11:34	Fine	Middle	2.0	25.40	25.40	25.45	8.28	8.28	8.28	30.07	30.07	30.07	76.1	74.1	75.5	5.26	5.12	5.21	3.11	3.46	3.30	3	3.00
	11:36		Middle	2.0	25.50	25.50		8.28	8.28		30.07	30.07		76.5	75.2		5.28	5.19		3.40	3.24		3	
9/5/2012	15:55	Fine	Middle	2.0	28.00	28.00	28.05	8.38	8.38	8.38	28.80	28.80	28.79	93.0	93.4	93.4	6.17	6.20	6.20	5.89	5.75	5.29	33	<u>33.50</u>
	15:58		Middle	2.0	28.10	28.10		8.37	8.37		28.78	28.78		93.5	93.6		6.21	6.22		4.93	4.57		34	
11/5/2012	16:08	Cloudy	Middle	1.5	25.60	25.60	25.55	8.31	8.31	8.32	30.50	30.50	30.50	76.2	76.4	76.6	5.24	5.25	5.27	2.18	2.15	2.16	2	2.00
	16:11		Middle	1.5	25.50	25.50		8.32	8.32		30.50	30.50		76.8	77.0		5.28	5.29		2.10	2.20		2	
14/5/2012	20:36	Cloudy	Middle	1.5	26.90	26.90	26.85	8.14	8.14	8.15	29.39	29.39	29.39	80.8	82.1	82.9	5.46	5.47	5.58	3.64	3.33	3.51	4	4.00
	20:38		Middle	1.5	26.80	26.80		8.15	8.15		29.38	29.38		83.9	84.6		5.67	5.72		3.63	3.42		4	
17/5/2012	10:13	Cloudy	Middle	2.0	26.90	26.90	26.85	8.68	8.68	8.68	29.59	29.59	29.60	57.2	57.4	57.9	3.86	3.88	3.91	5.45	5.55	5.30	3	3.00
	10:16		Middle	2.0	26.80	26.80		8.67	8.67		29.60	29.60		57.8	59.0		3.92	3.98		5.06	5.12		3	
19/5/2012	12:18	Fine	Middle	1.5	27.00	27.00	27.05	8.15	8.15	8.16	29.68	29.68	29.69	59.2	59.3	59.7	3.99	4.00	4.03	2.77	3.08	2.99	9	8.50
	12:21		Middle	1.5	27.10	27.10		8.16	8.16		29.69	29.69		59.9	60.5		4.04	4.08		3.01	3.09		8	
21/5/2012	13:32	Fine	Middle	1.5	27.70	27.70	27.75	8.15	8.15	8.16	29.75	29.75	29.76	57.1	57.4	57.5	3.81	3.83	3.84	5.29	4.98	5.03	4	5.00
	13:35		Middle	1.5	27.80	27.80		8.16	8.16		29.77	29.77		57.7	57.8		3.85	3.86		4.88	4.97		6	
23/5/2012	12:12	Fine	Middle	2.0	27.40	27.40	27.35	7.83	7.83	7.84	30.40	30.40	30.41	64.4	64.0	65.5	4.25	4.23	4.36	4.44	4.15	4.27	3	3.00
	12:15		Middle	2.0	27.30	27.30		7.84	7.84		30.41	30.41		66.3	67.4		4.44	4.51		4.21	4.29		3	
25/5/2012	15:40	Fine	Middle	1.5	29.14	29.14	29.14	7.27	7.27	7.28	29.53	29.53	29.54	55.7	56.8	55.8	3.50	3.70	3.53	5.83	5.40	5.82	4	3.50
	15:43		Middle	1.5	29.13	29.13		7.28	7.28		29.54	29.54		55.3	55.2		3.46	3.45		6.20	5.83		3	

Remarks:

Single underline denotes exceedance over Action level

Double underline denotes exceedance over Limit level



**Water Monitoring Result at WSD19 - Sheung Wan
Mid-Ebb Tide**

Date	Time	Weather Condition	Sampling Depth		Water Temperature		pH			Salinity		DO Saturation		DO		Turbidity		Suspended Solids						
					°C		-		ppt		%		mg/L		NTU		mg/L							
			m	Value	Average	Value	Average	Value	Average	Value	Average	Value	Average	Value	Average	Value	Average	Value	Average					
30/4/2012	21:16	Cloudy	Middle	1.5	25.21	25.21	25.21	7.59	7.59	7.59	29.02	29.02	29.02	83.3	83.3	83.3	5.82	5.82	5.81	2.17	2.19	2.16	6	6.50
	21:17		Middle	1.5	25.21	25.21		7.59	7.59		29.02	29.02		83.2	83.2		5.81	5.80		2.04	2.23		7	
2/5/2012	0:08	Cloudy	Middle	1.5	26.29	26.29	26.29	7.68	7.68	7.68	25.76	25.76	25.76	77.5	77.2	77.3	5.41	5.39	5.39	0.68	0.59	0.62	4	4.00
	0:09		Middle	1.5	26.29	26.29		7.68	7.68		25.75	25.75		77.0	77.3		5.37	5.40		0.54	0.66		4	
4/5/2012	11:25	Fine	Middle	2.0	26.60	26.60	26.65	7.53	7.53	7.52	25.41	25.41	25.41	86.5	86.6	86.7	6.02	6.02	6.03	2.11	1.72	1.97	5	5.00
	11:27		Middle	2.0	26.70	26.70		7.50	7.50		25.40	25.40		86.7	86.9		6.03	6.04		2.09	1.95		5	
7/5/2012	12:25	Fine	Middle	2.5	26.40	26.40	26.40	8.42	8.42	8.43	27.80	27.80	27.80	97.4	97.3	97.4	7.82	7.81	7.82	1.58	1.80	1.73	6	6.00
	12:27		Middle	2.5	26.40	26.40		8.43	8.43		27.80	27.80		97.4	97.5		7.81	7.82		1.81	1.74		6	
9/5/2012	11:40	Fine	Middle	2.0	27.80	27.80	27.85	8.40	8.40	8.39	27.60	27.60	27.60	97.3	97.0	97.2	7.57	7.55	7.56	2.44	2.42	2.48	2	2.00
	11:42		Middle	2.0	27.90	27.90		8.38	8.38		27.60	27.60		97.3	97.1		7.56	7.55		2.60	2.47		2	
11/5/2012	13:00	Cloudy	Middle	3.0	26.10	26.10	26.15	7.88	7.88	7.89	28.70	28.70	28.70	83.6	83.8	83.7	5.76	5.77	5.76	1.51	1.79	1.54	3	2.50
	13:02		Middle	3.0	26.20	26.20		7.89	7.89		28.69	28.69		83.8	83.4		5.77	5.74		1.48	1.39		2	
14/5/2012	22:10	Cloudy	Middle	1.5	26.90	26.90	26.90	8.06	8.06	8.06	27.35	27.35	27.35	88.5	88.6	88.2	6.05	6.05	6.02	1.00	1.10	1.11	4	4.00
	22:11		Middle	1.5	26.90	26.90		8.06	8.06		27.35	27.35		87.6	87.9		5.99	6.00		1.08	1.27		4	
17/5/2012	11:00	Cloudy	Middle	2.5	26.80	26.80	26.80	7.96	7.96	7.95	27.35	27.35	27.36	74.9	75.4	75.4	5.13	5.17	5.17	1.61	1.65	1.69	<2	<2
	11:02		Middle	2.5	26.80	26.80		7.94	7.94		27.36	27.36		75.5	75.7		5.18	5.19		1.79	1.70		<2	
19/5/2012	11:00	Fine	Middle	3.0	27.00	27.00	27.05	8.08	8.08	8.07	27.77	27.77	27.77	75.8	76.0	75.9	5.16	5.18	5.17	1.66	1.57	1.56	3	4.00
	11:02		Middle	3.0	27.10	27.10		8.06	8.06		27.77	27.77		76.2	75.4		5.19	5.14		1.47	1.52		5	
21/5/2012	12:03	Fine	Middle	2.5	26.60	26.60	26.65	7.94	7.94	7.94	28.26	28.26	28.27	69.8	69.7	69.8	4.77	4.77	4.78	2.73	2.52	2.63	6	5.50
	12:05		Middle	2.5	26.70	26.70		7.93	7.93		28.27	28.27		69.9	69.9		4.78	4.78		2.86	2.42		5	
23/5/2012	9:58	Fine	Middle	3.0	25.80	25.80	25.75	7.87	7.87	7.87	29.34	29.34	29.35	66.7	66.8	67.1	4.60	4.61	4.63	4.10	3.94	4.06	6	6.50
	10:00		Middle	3.0	25.70	25.70		7.87	7.87		29.36	29.36		67.6	67.3		4.67	4.65		4.12	4.09		7	
25/5/2012	11:40	Fine	Middle	2.5	27.60	27.60	27.60	7.89	7.89	7.90	29.09	29.09	29.10	64.3	64.8	65.0	4.30	4.33	4.34	5.22	5.07	5.10	8	8.00
	11:42		Middle	2.5	27.60	27.60		7.90	7.90		29.10	29.10		65.3	65.6		4.36	4.38		5.01	5.10		8	

Remarks:

Single underline denotes exceedance over Action level
Double underline denotes exceedance over Limit level

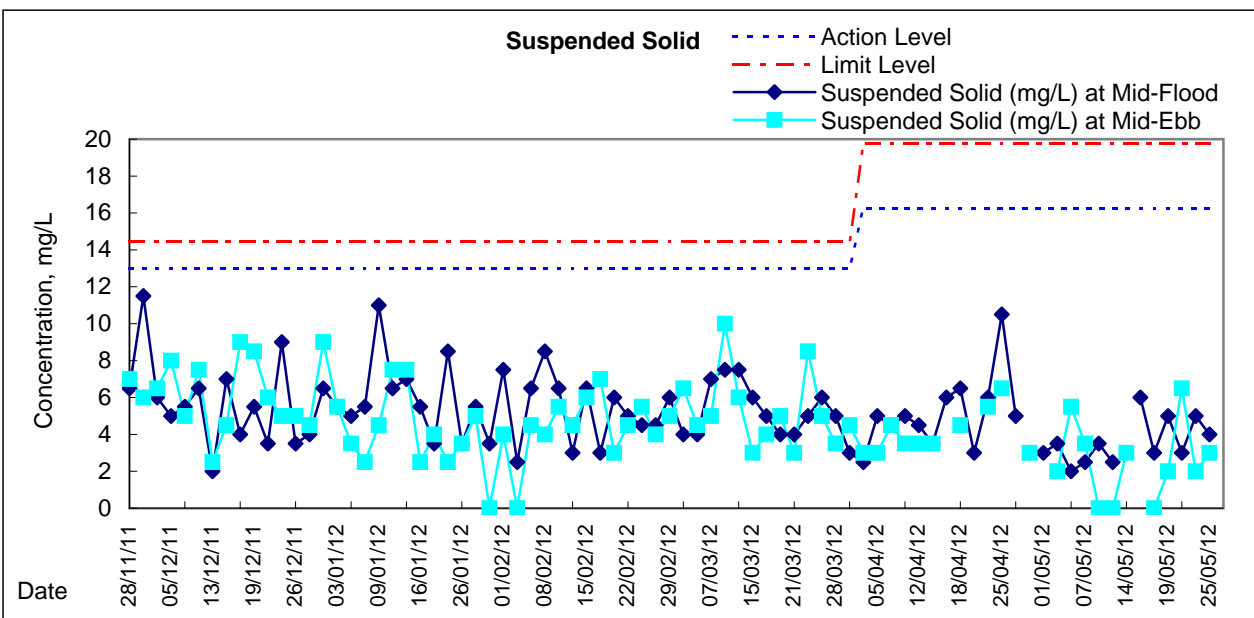
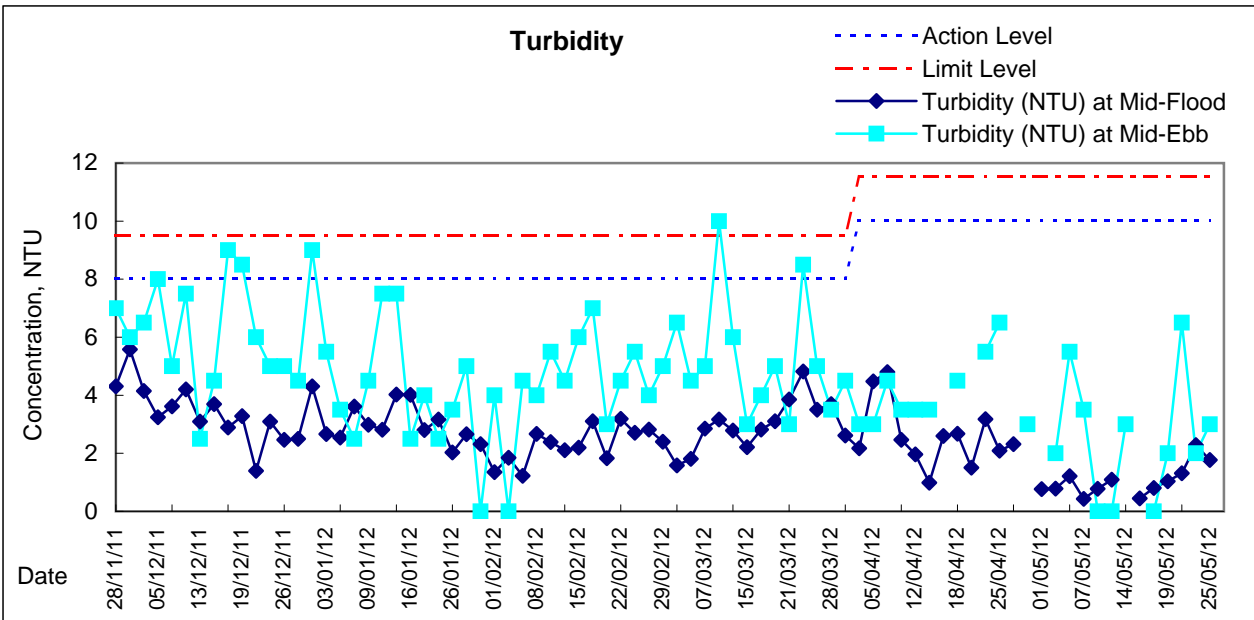
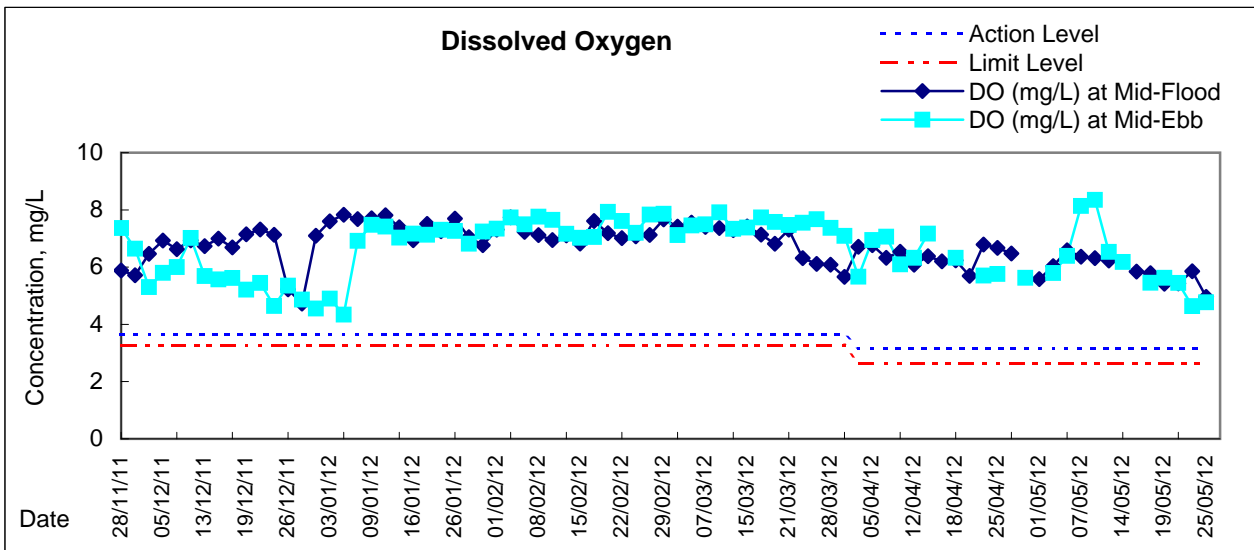

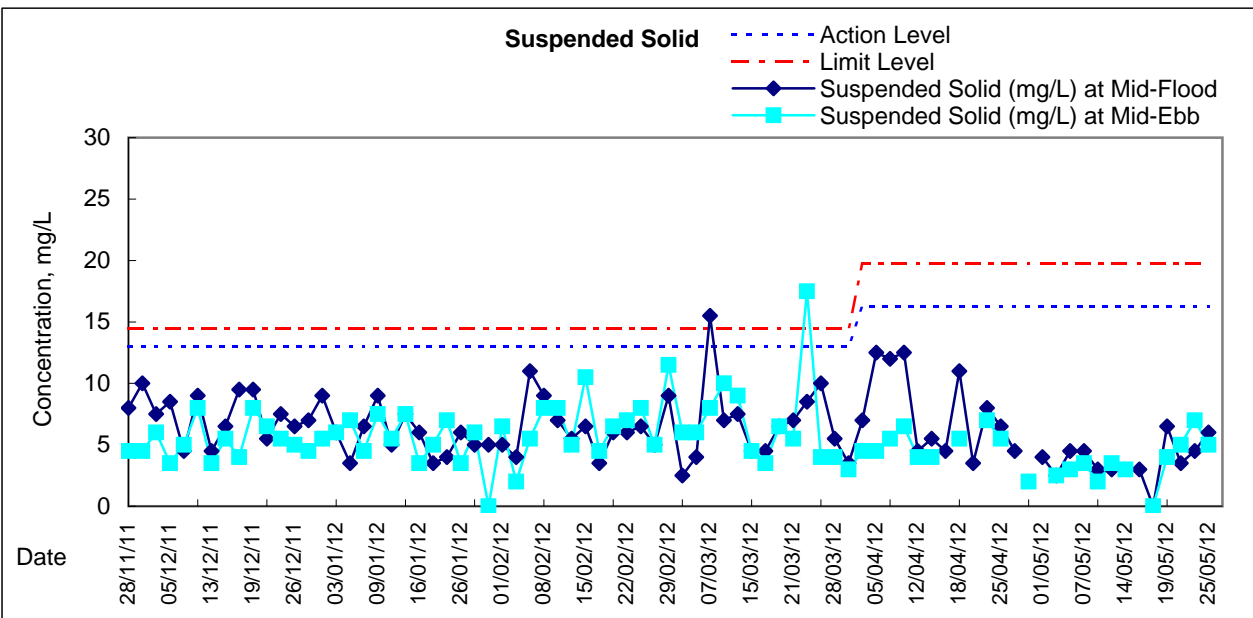
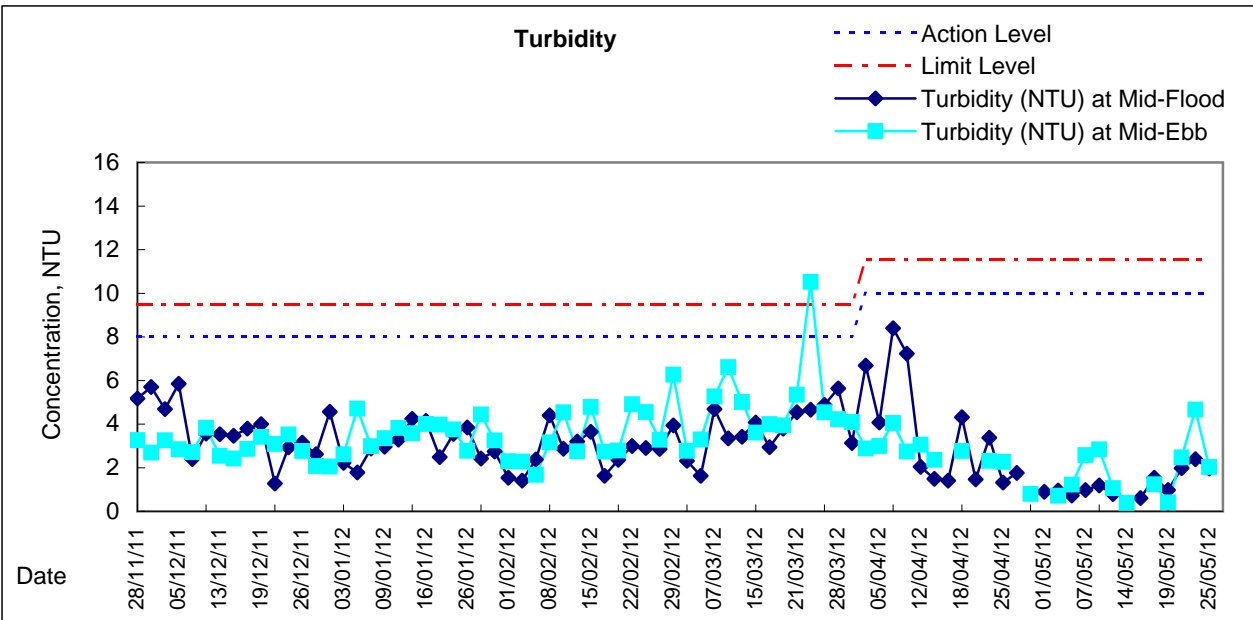
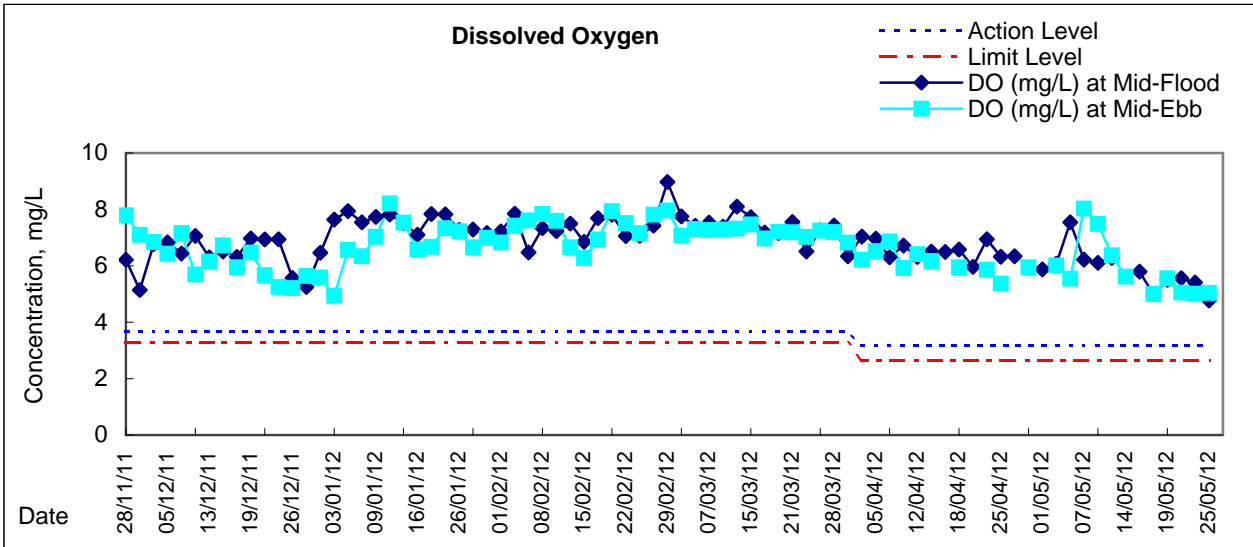

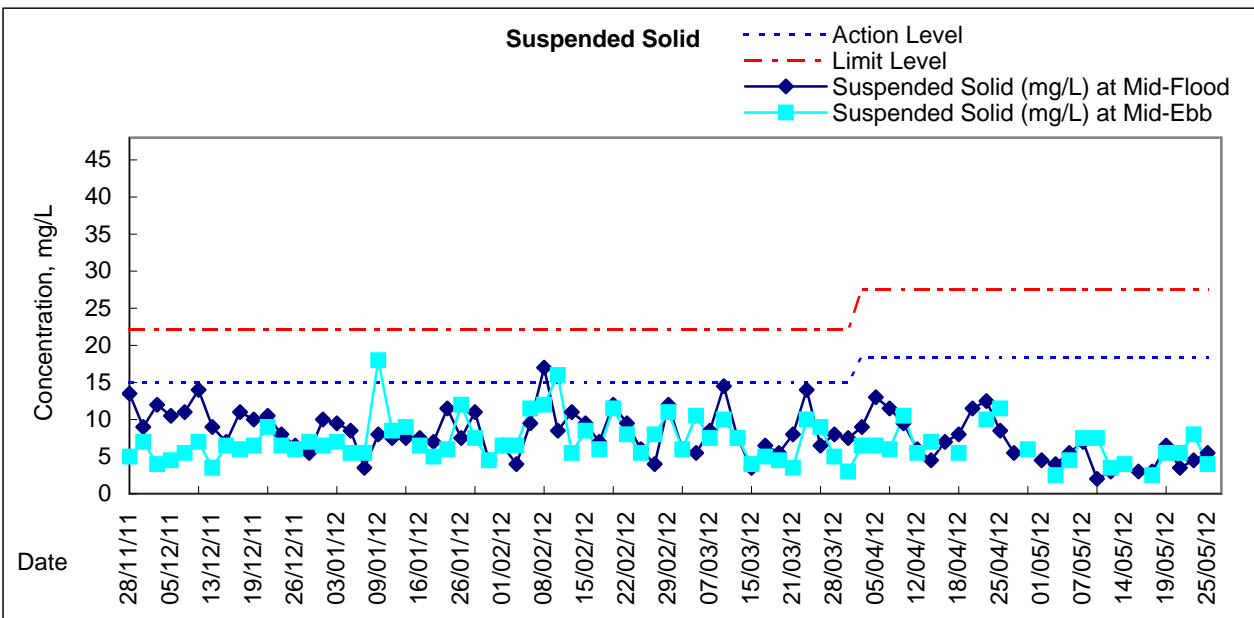
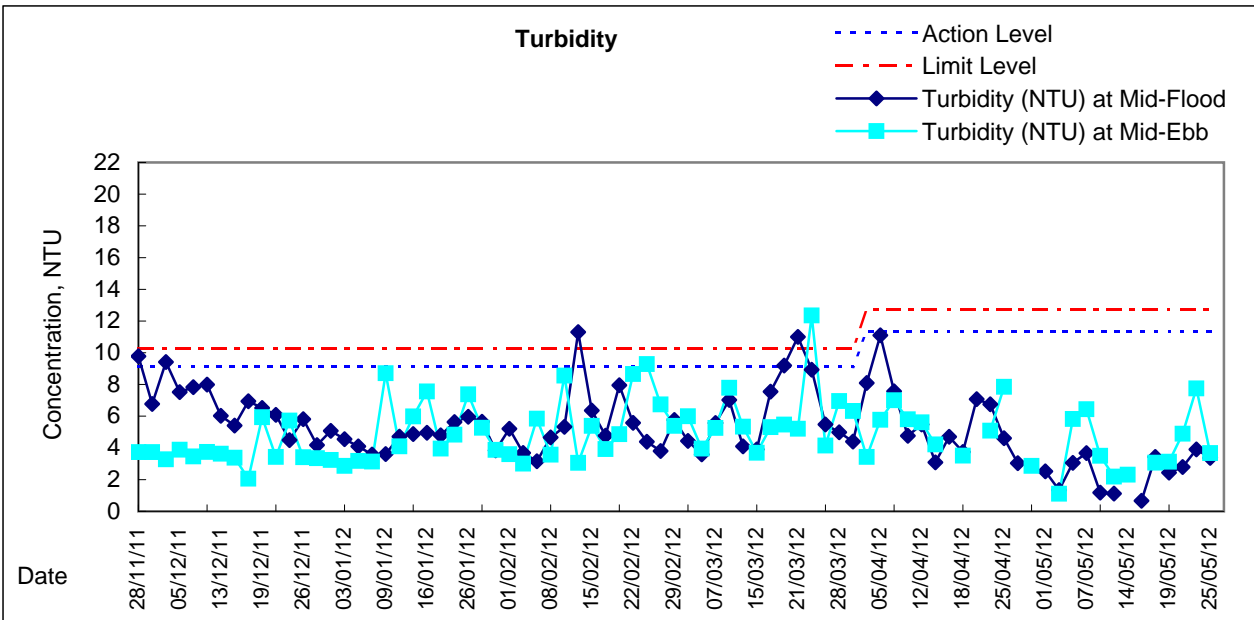
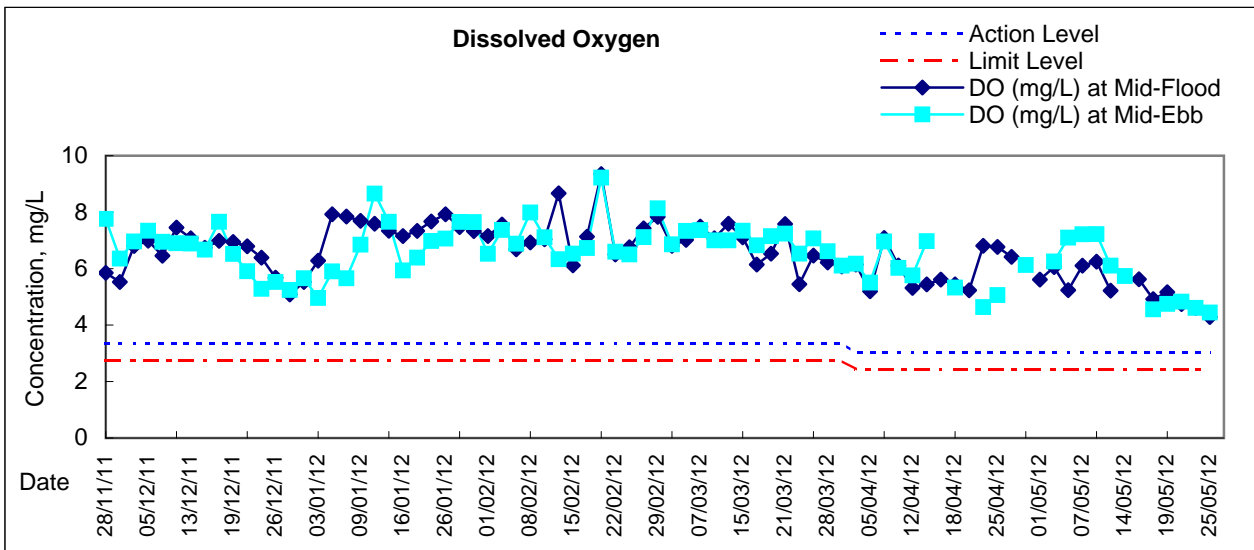



Graphic Presentation of Water Quality Result of C9 - Provident Centre

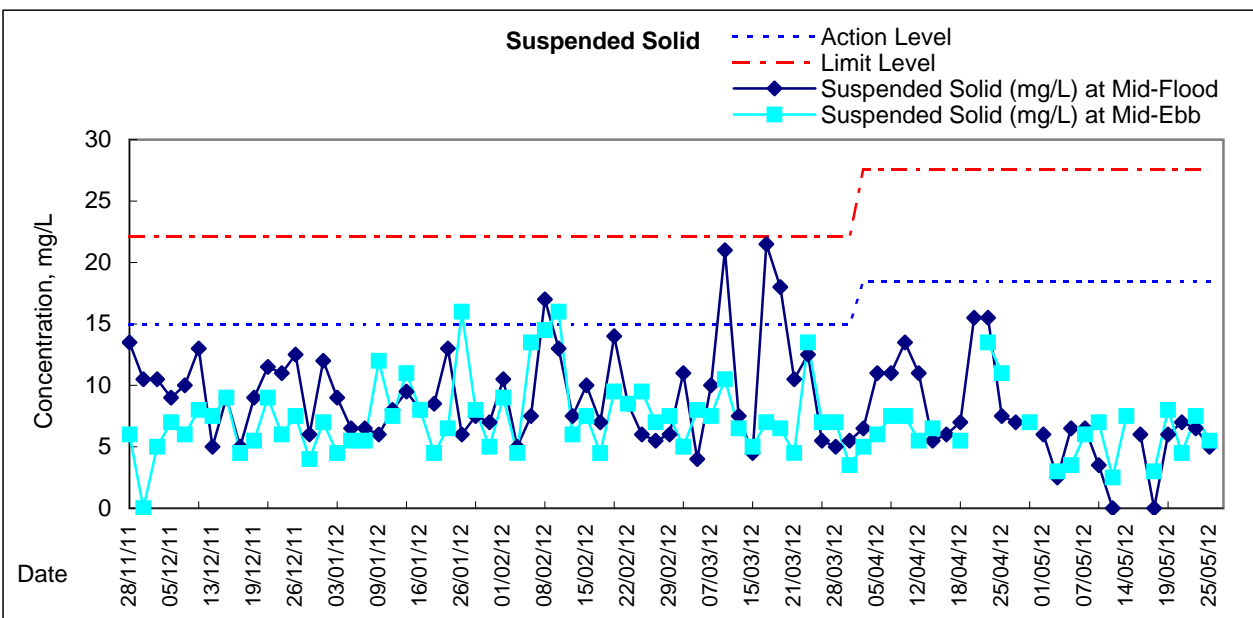
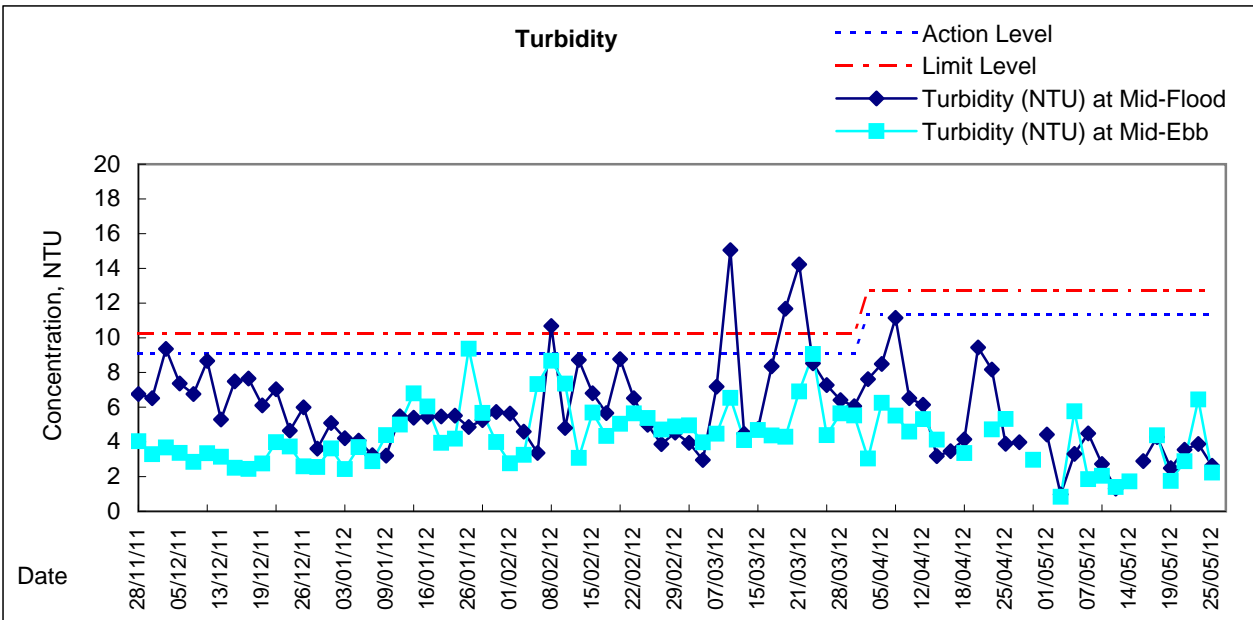
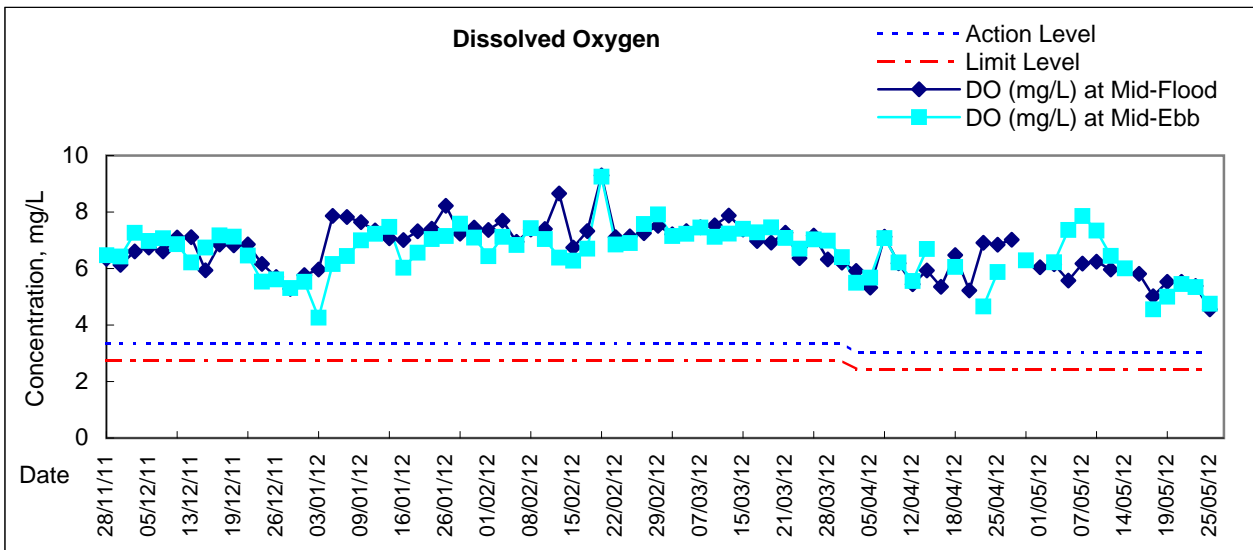

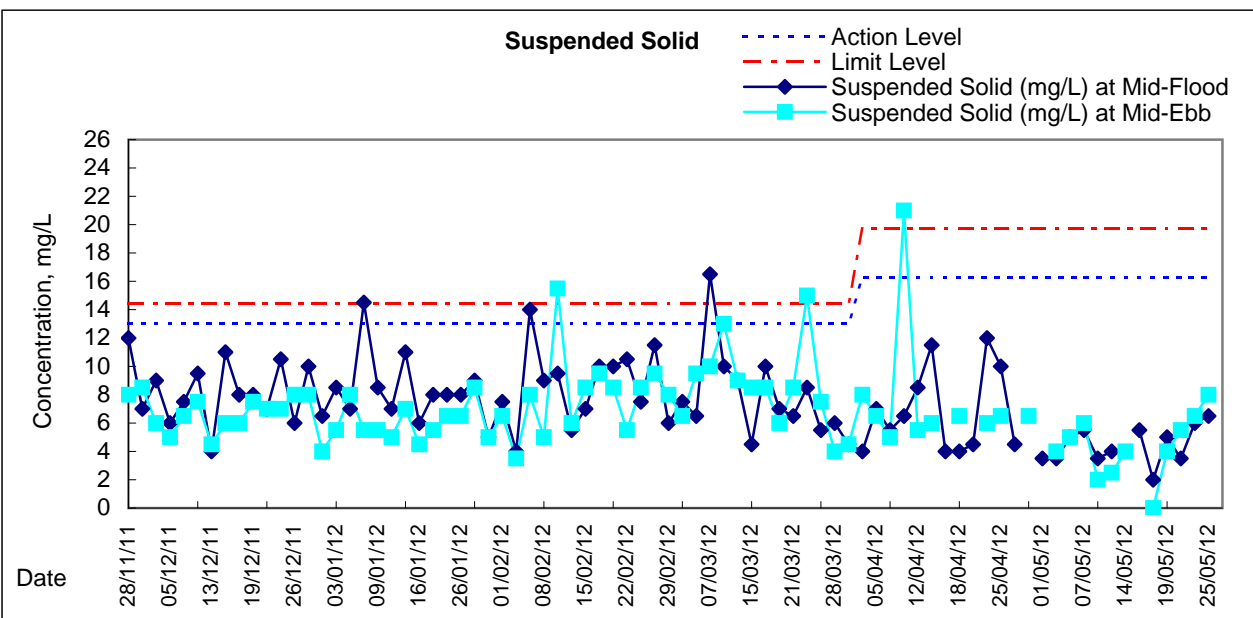
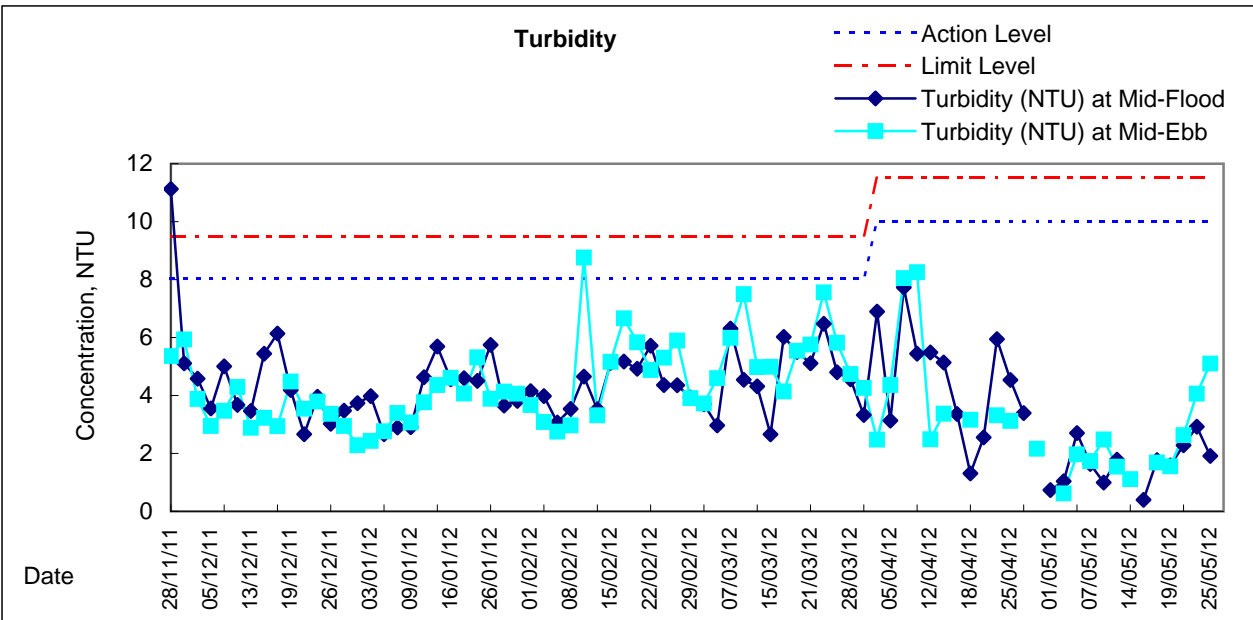
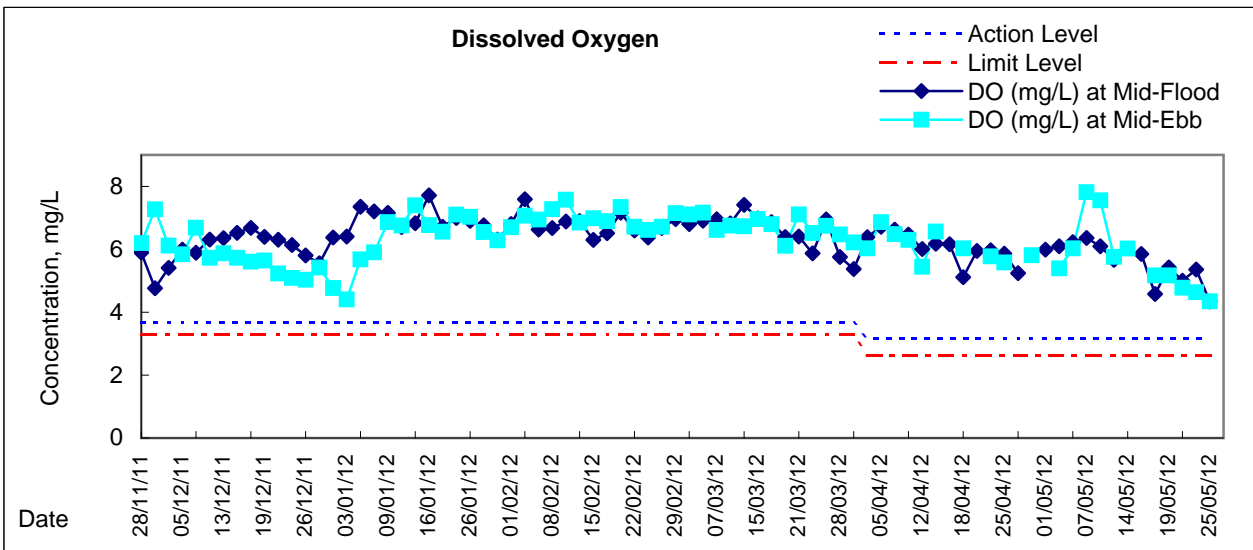



Graphic Presentation of Water Quality Result of C1 - HKCEC

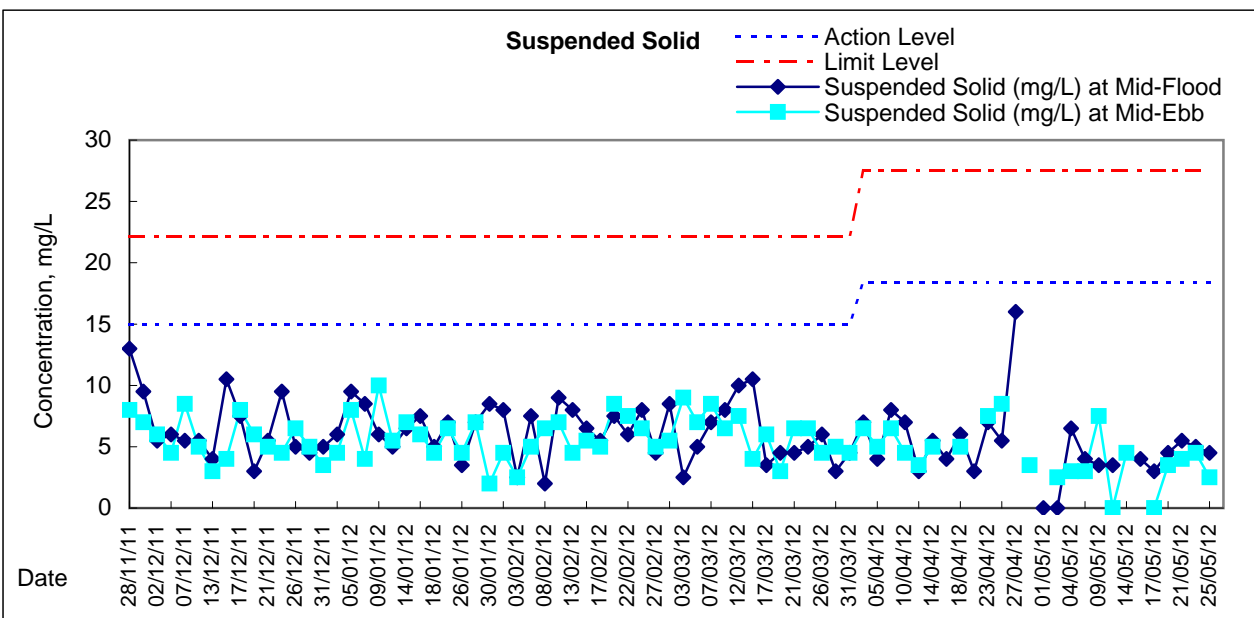
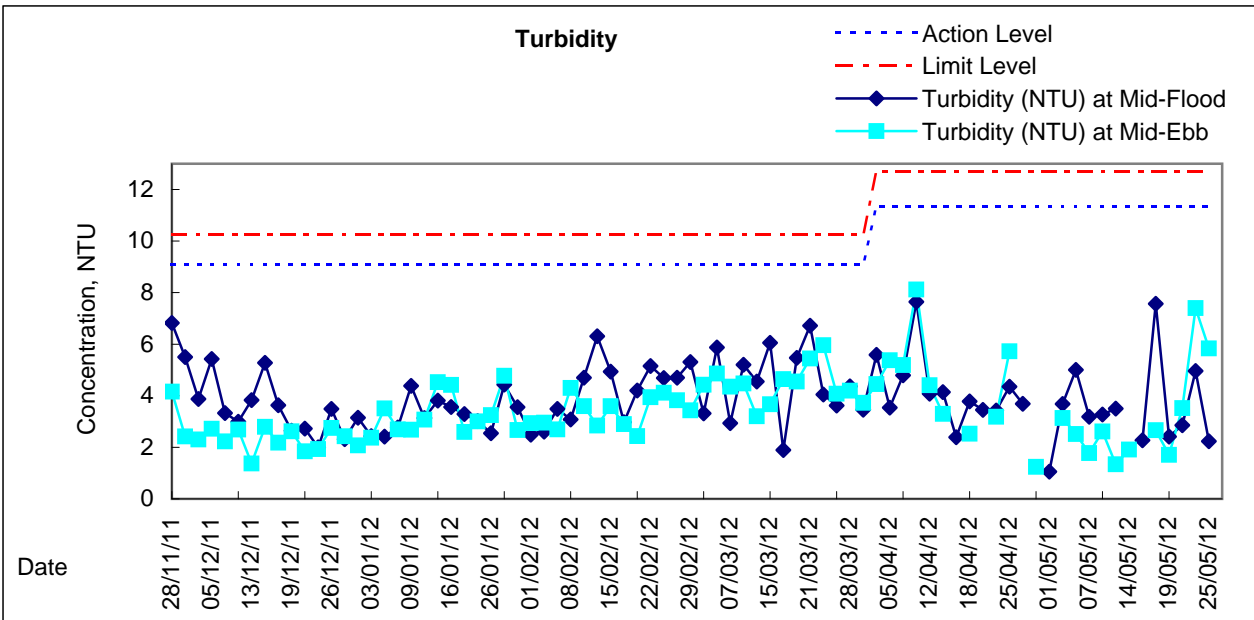
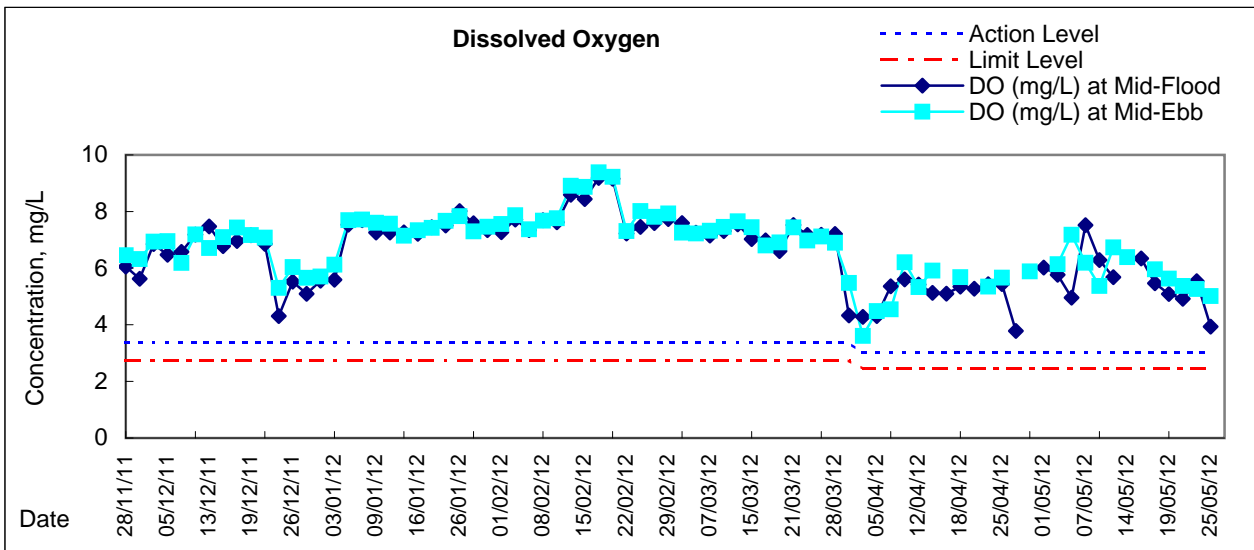



Graphic Presentation of Water Quality Result of C2 - TH / APA / SOC

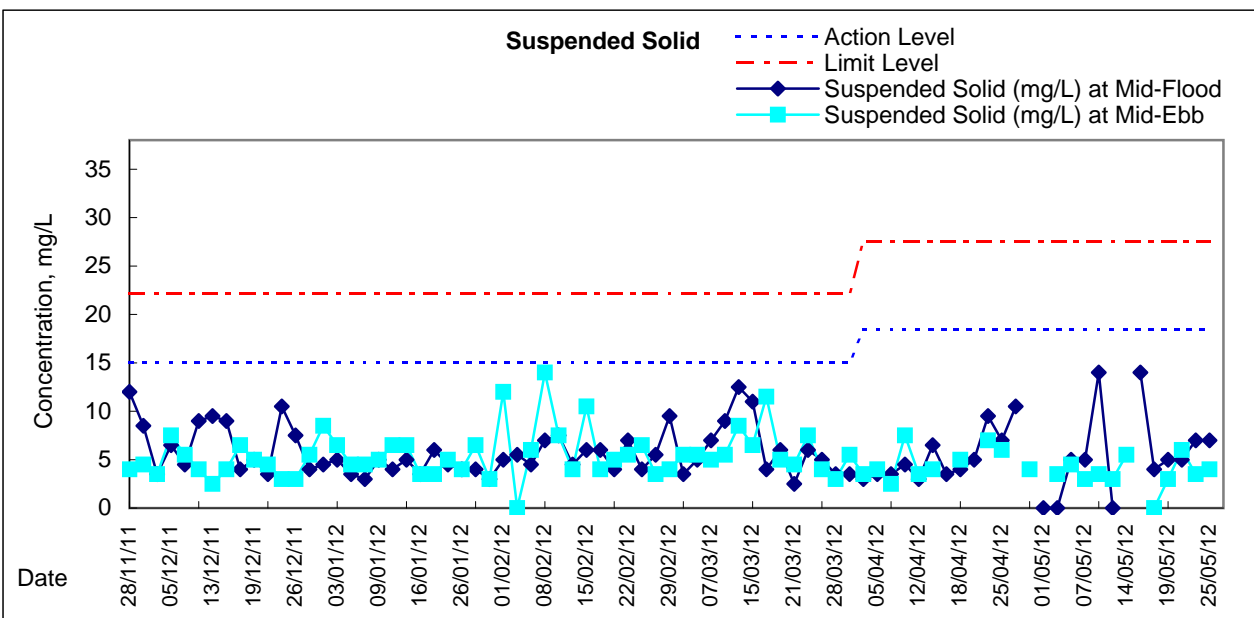
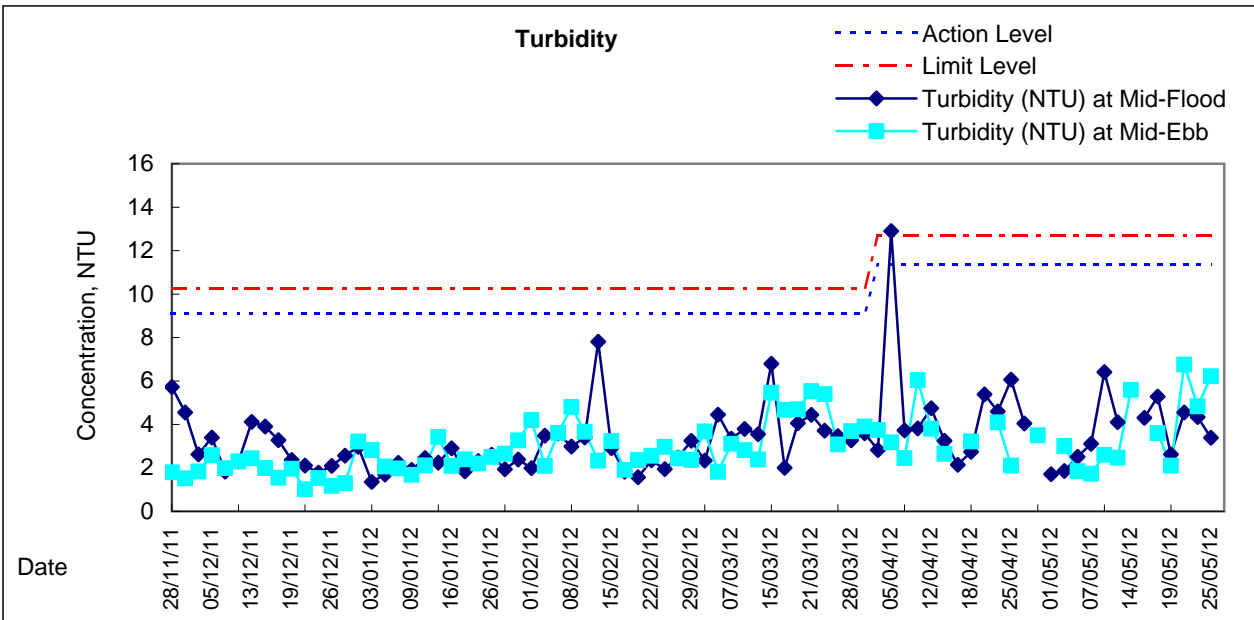
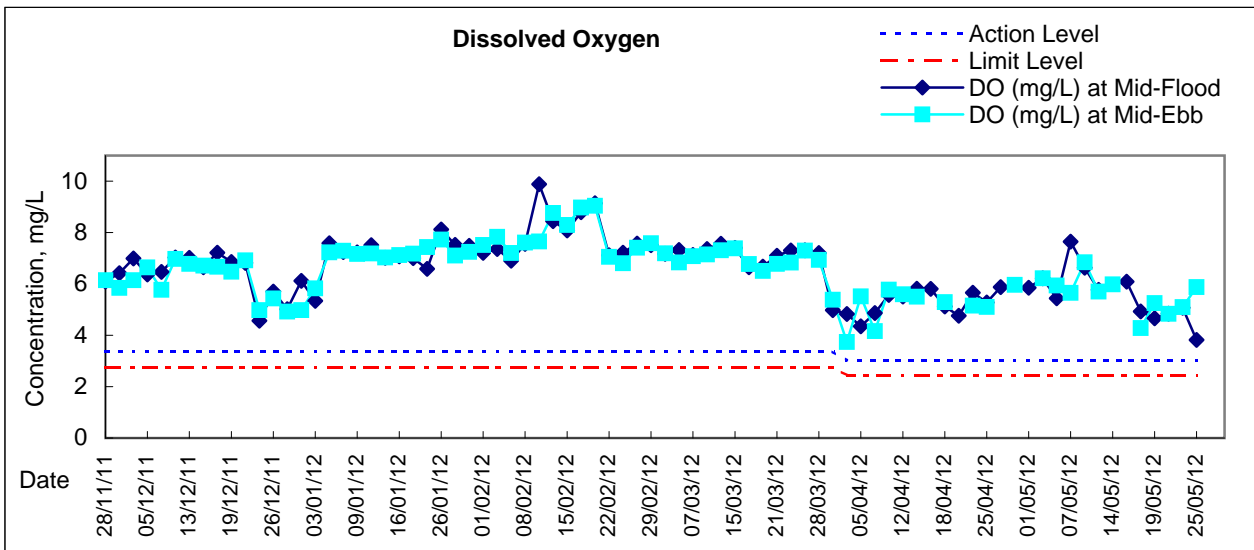



Graphic Presentation of Water Quality Result of C3 - WCT and GEC

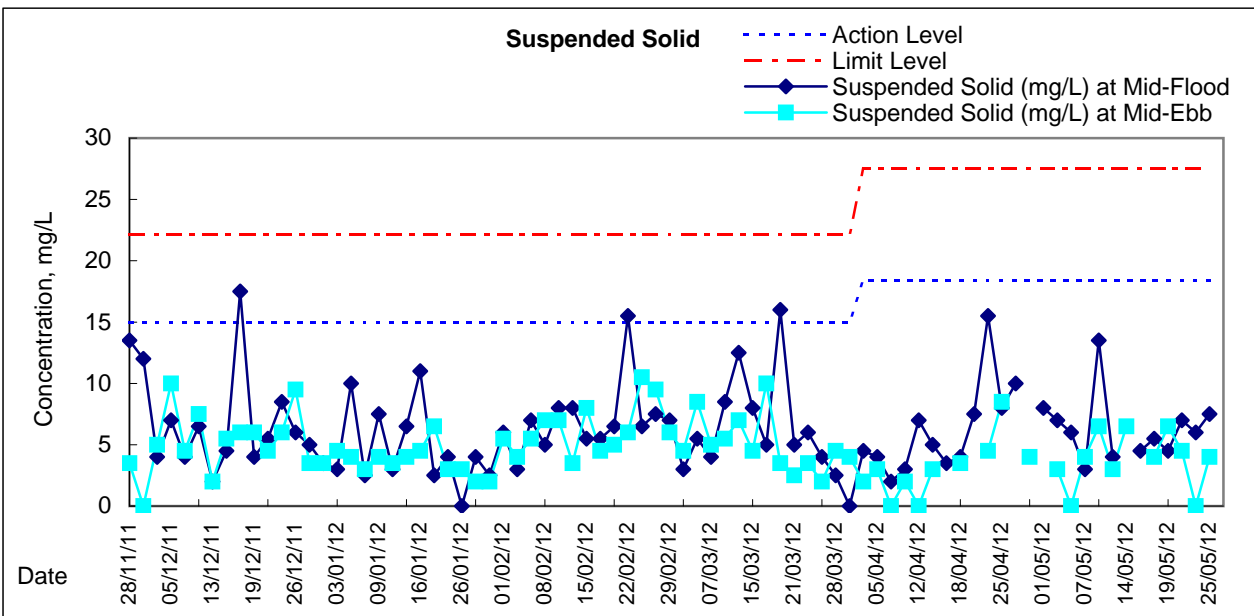
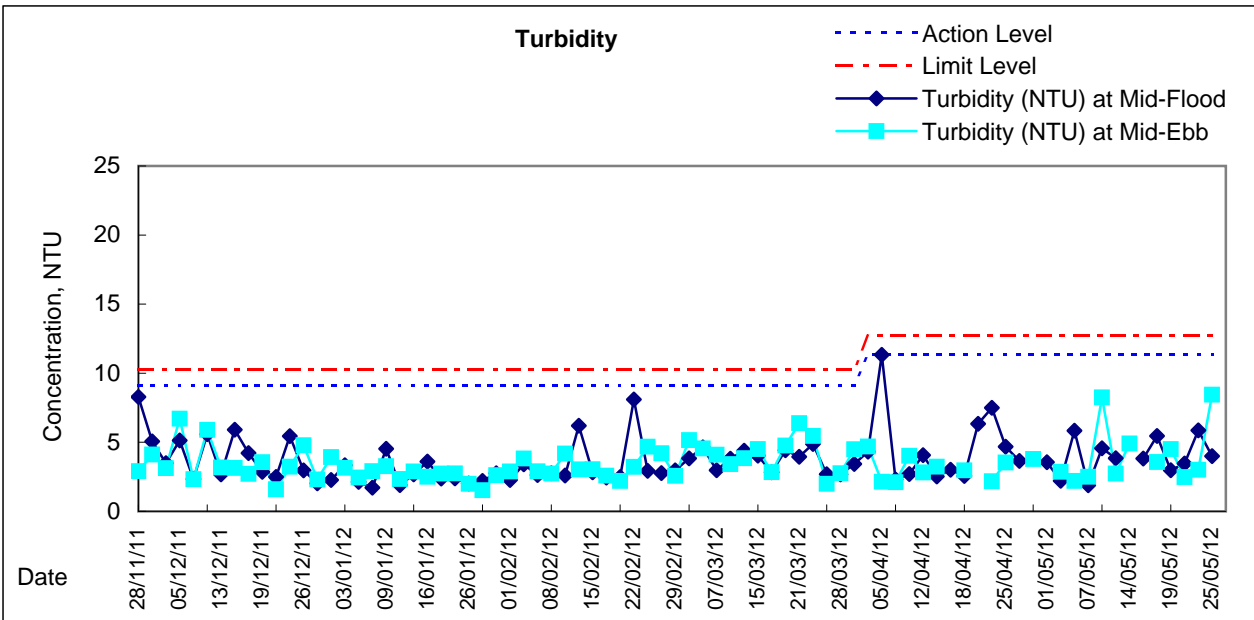
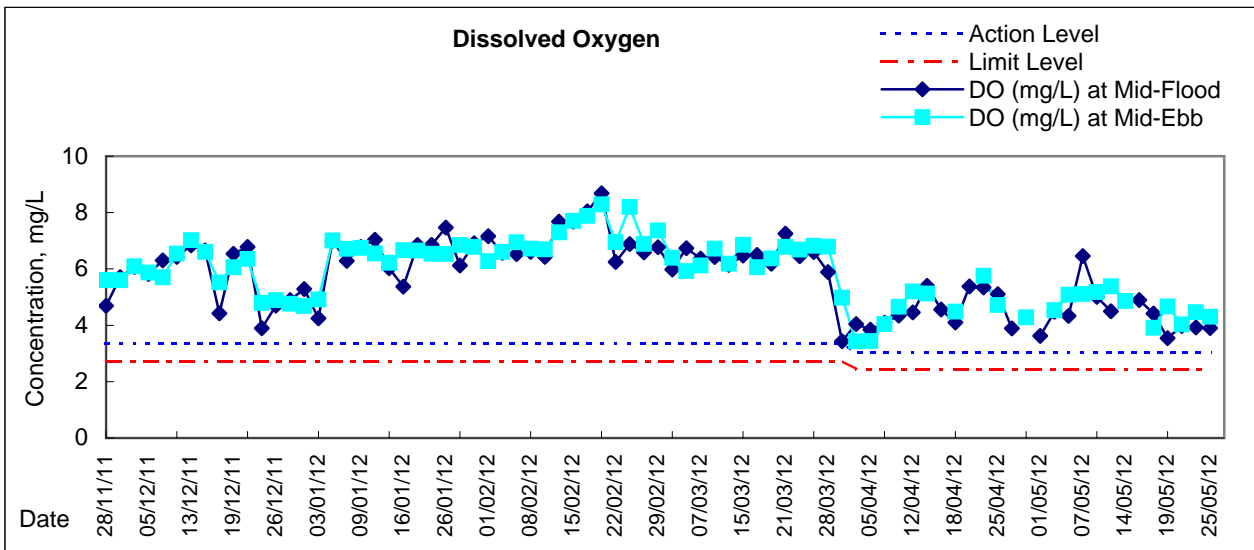



Graphic Presentation of Water Quality Result of C4e - WCT and GEC (Eastern)

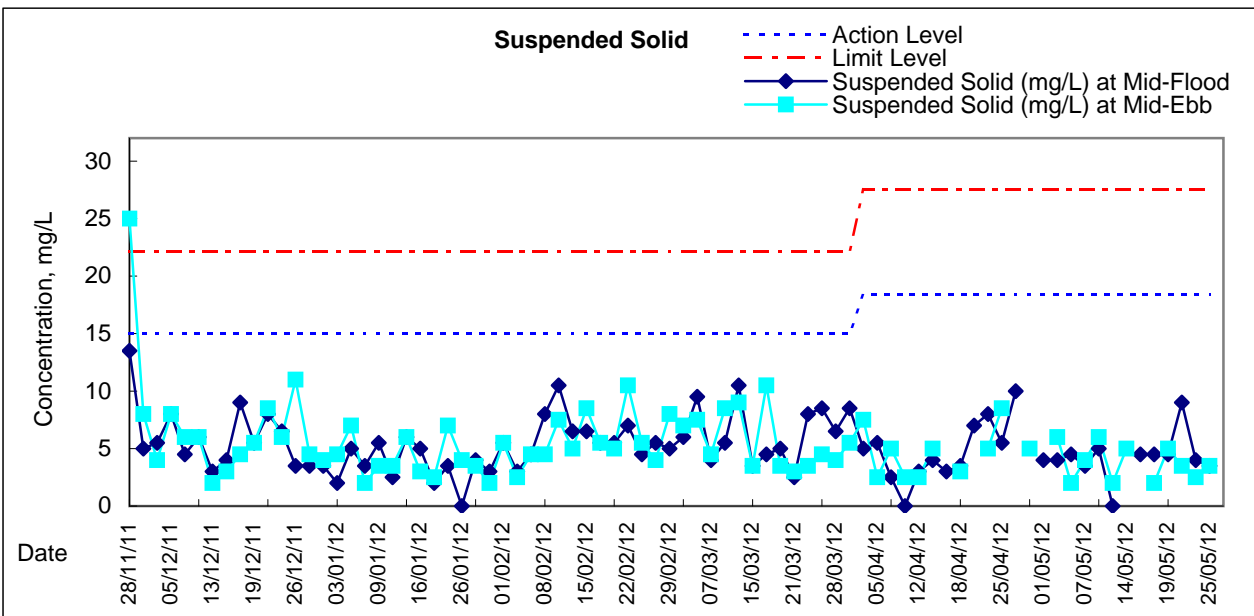
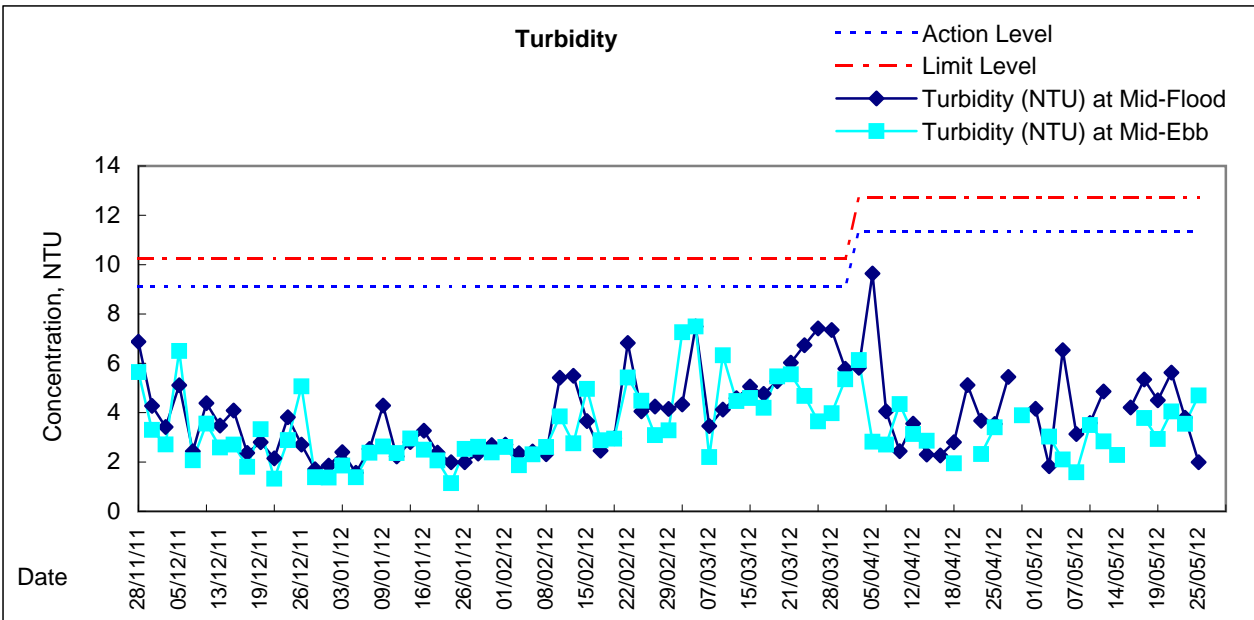
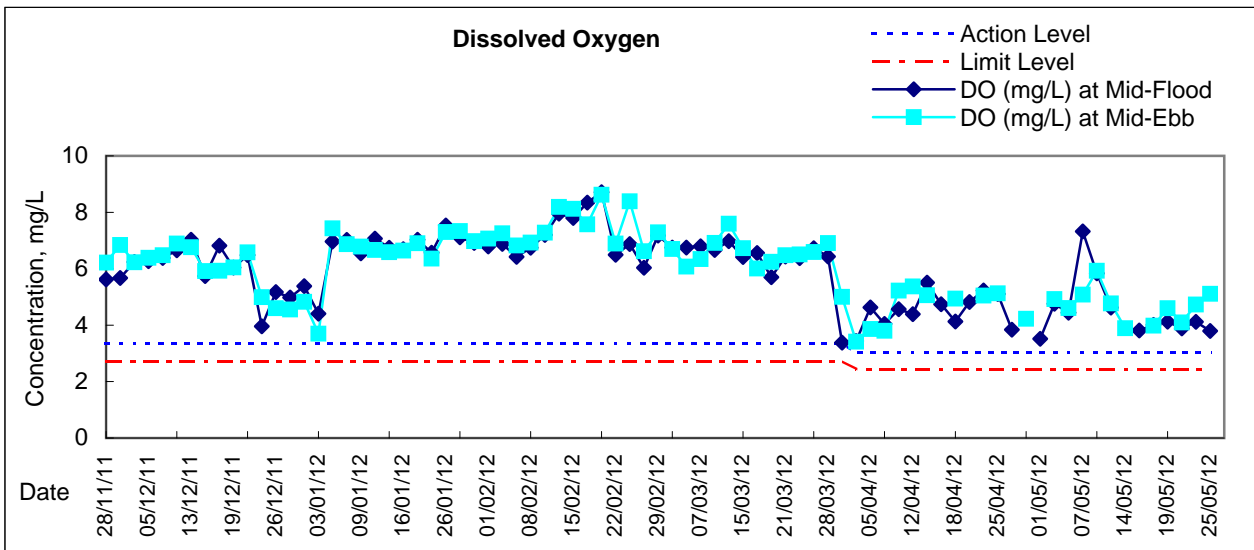



Graphic Presentation of Water Quality Result of C4w - WCT and GEC (Western)

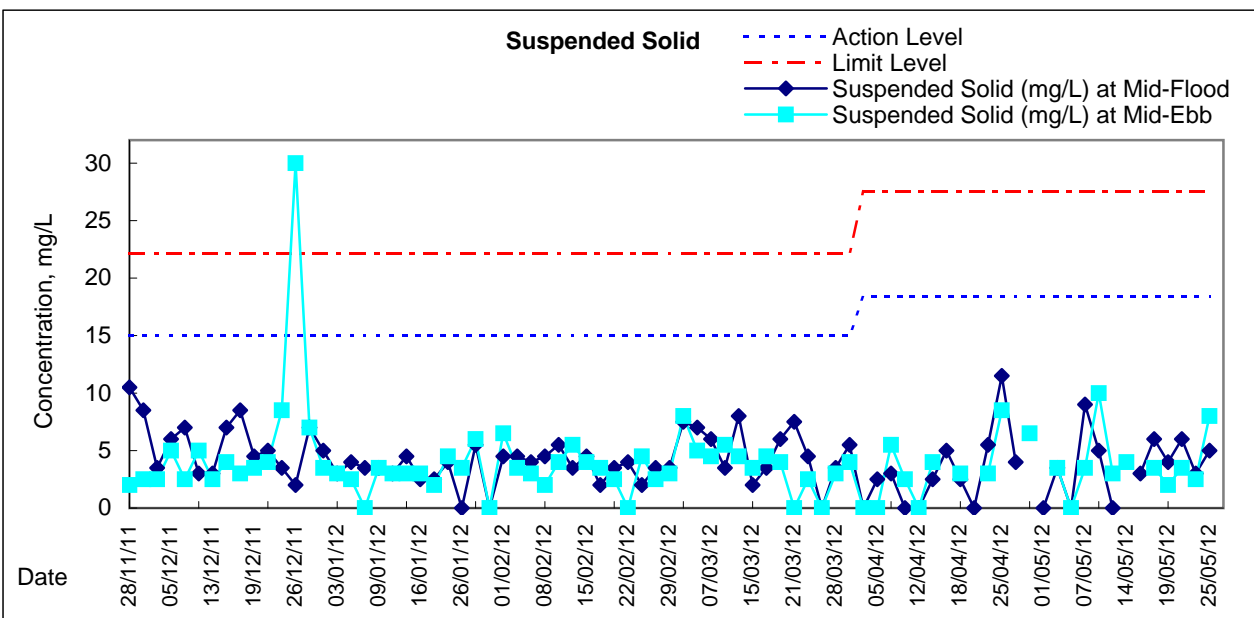
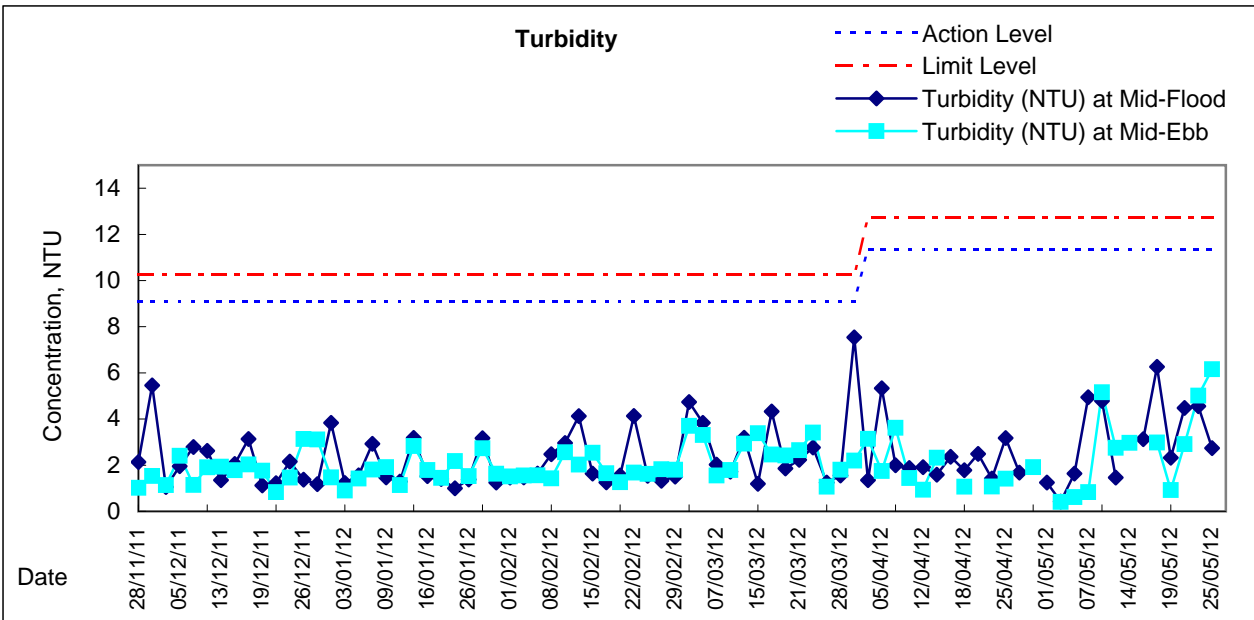
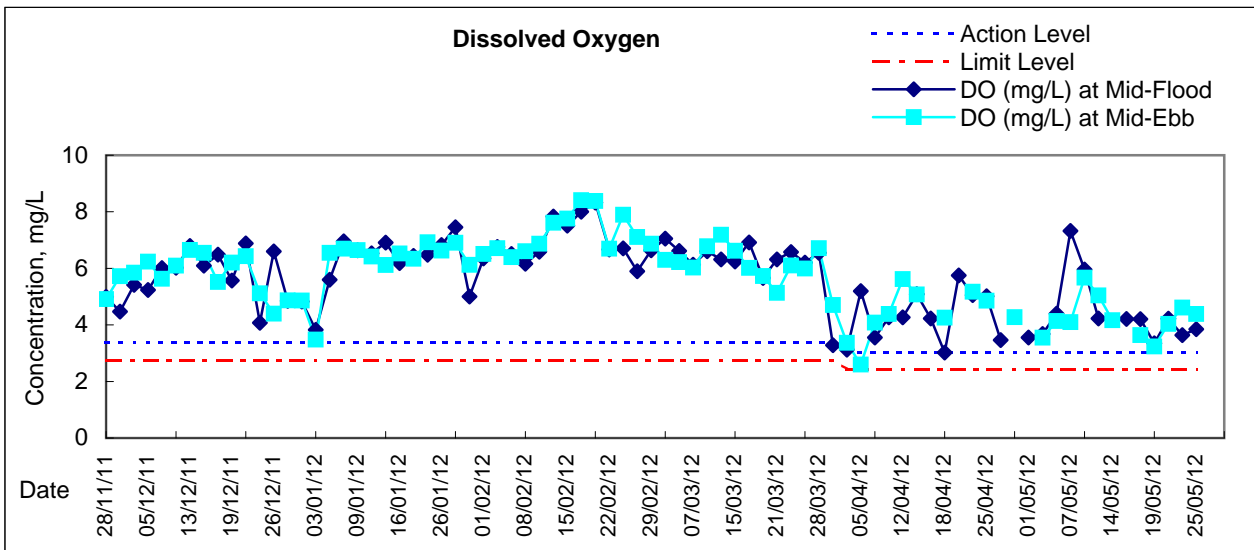

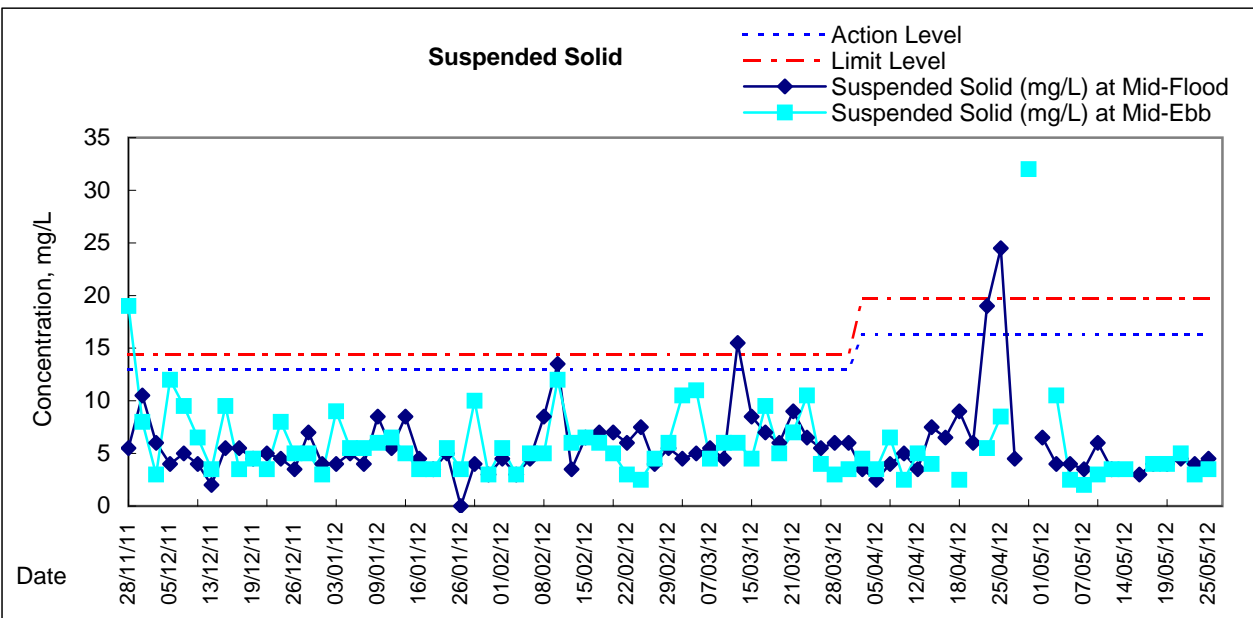
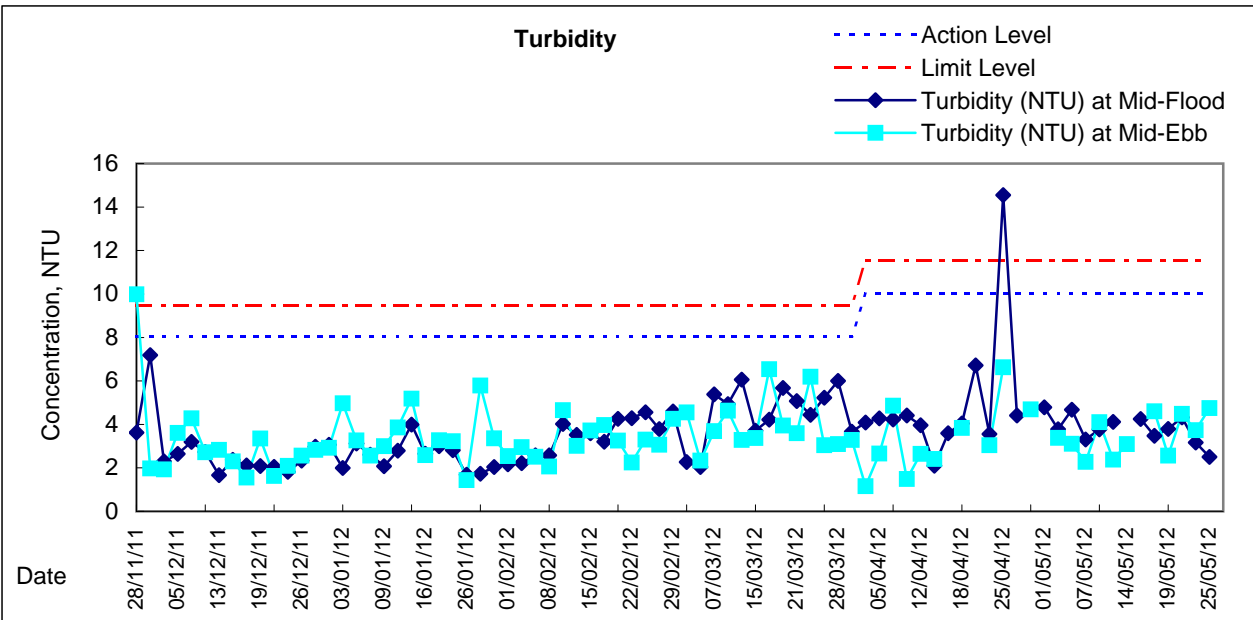
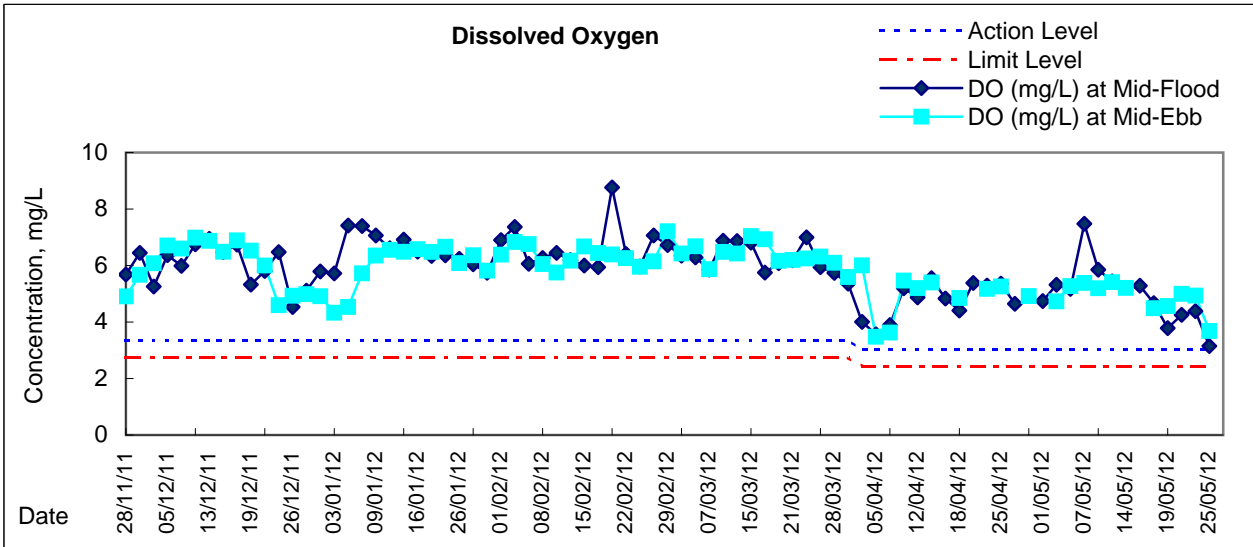

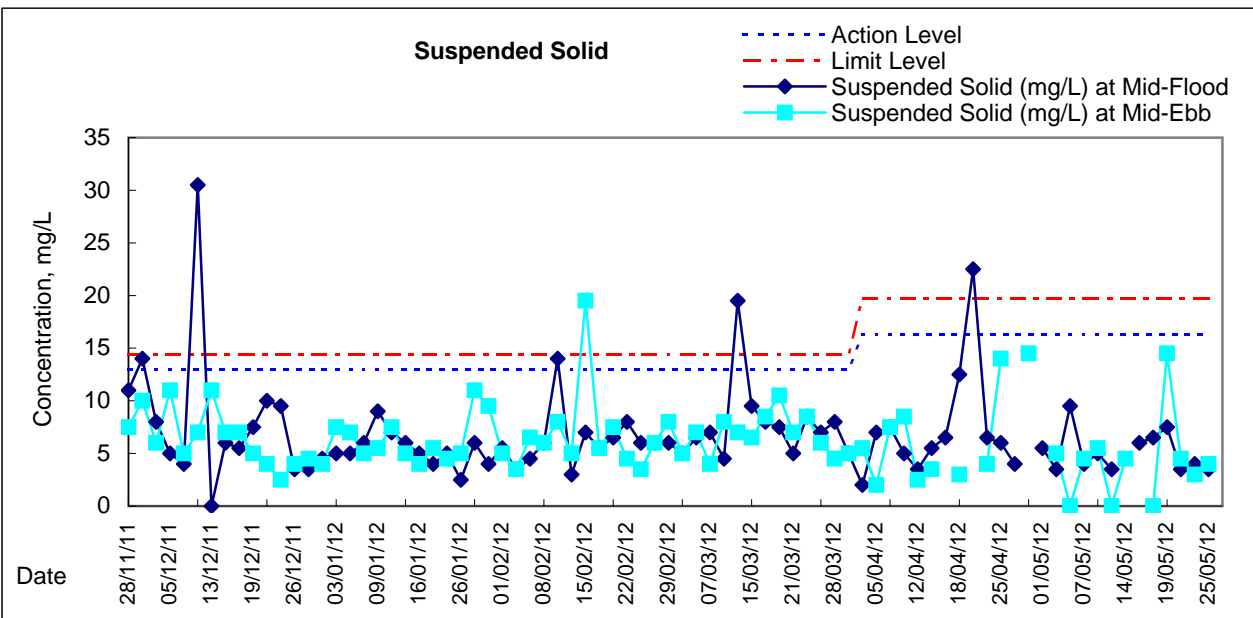
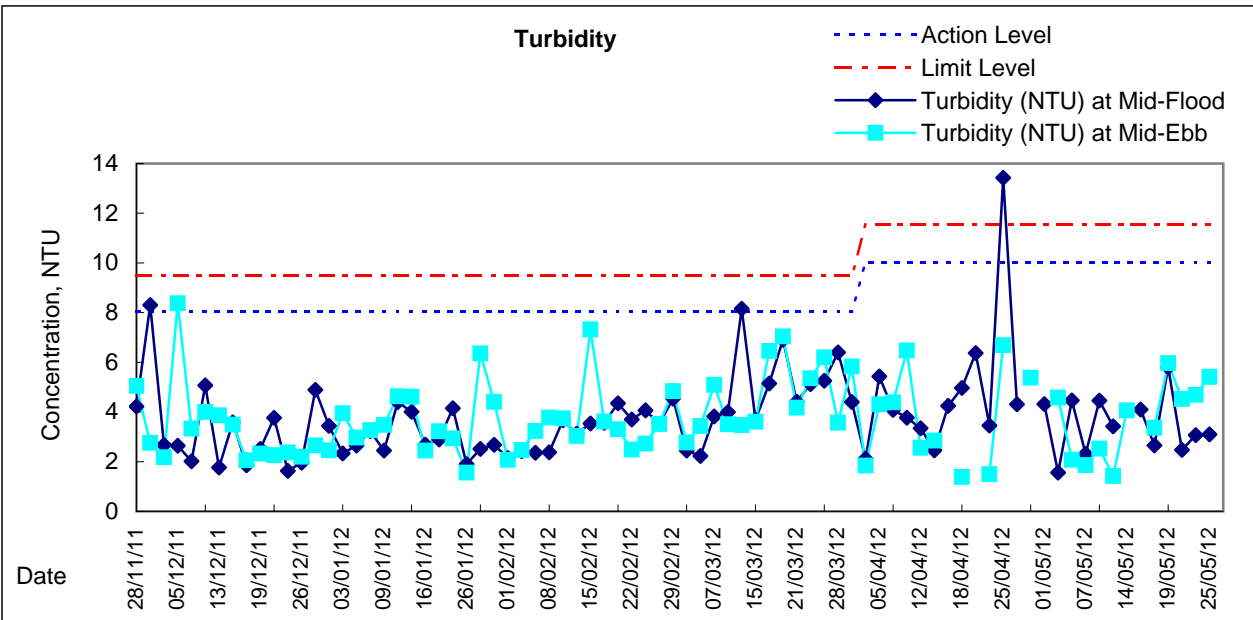
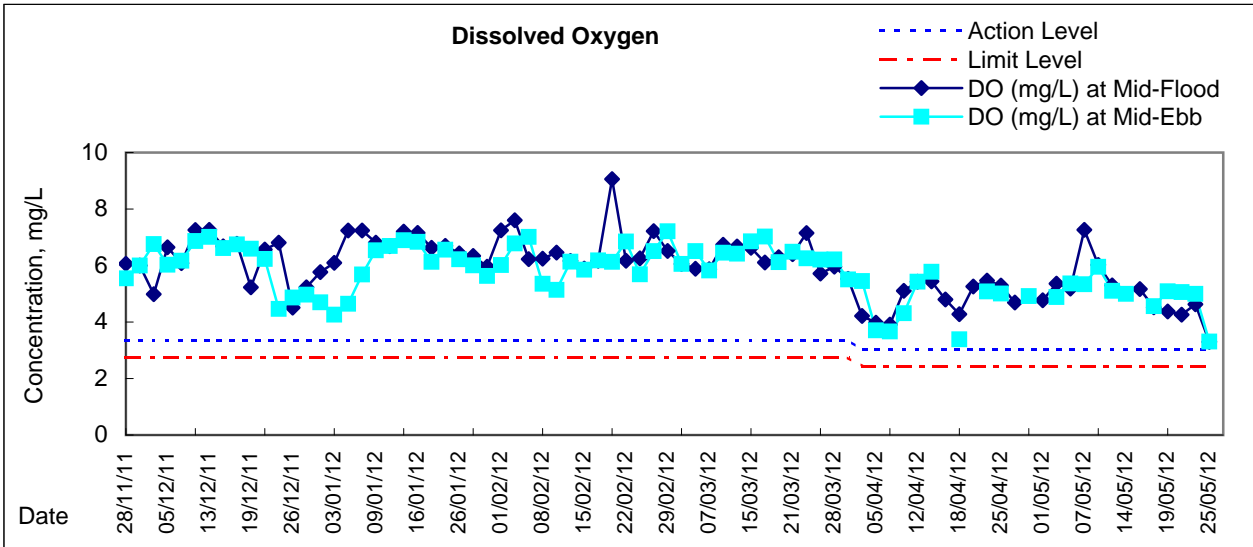

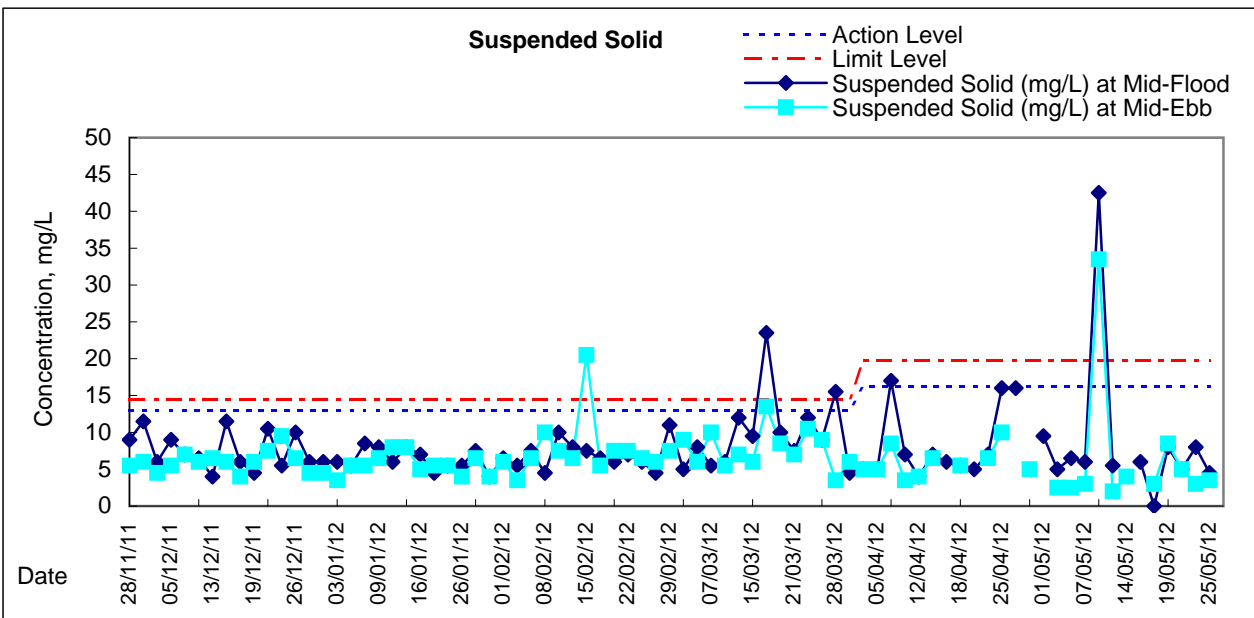
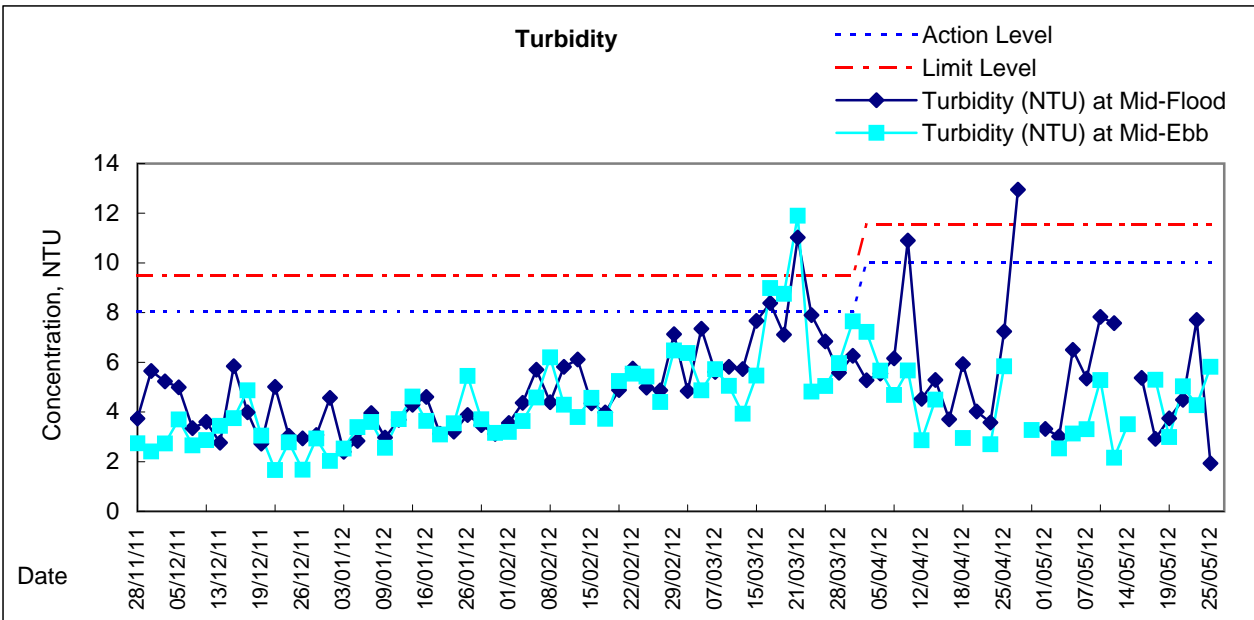
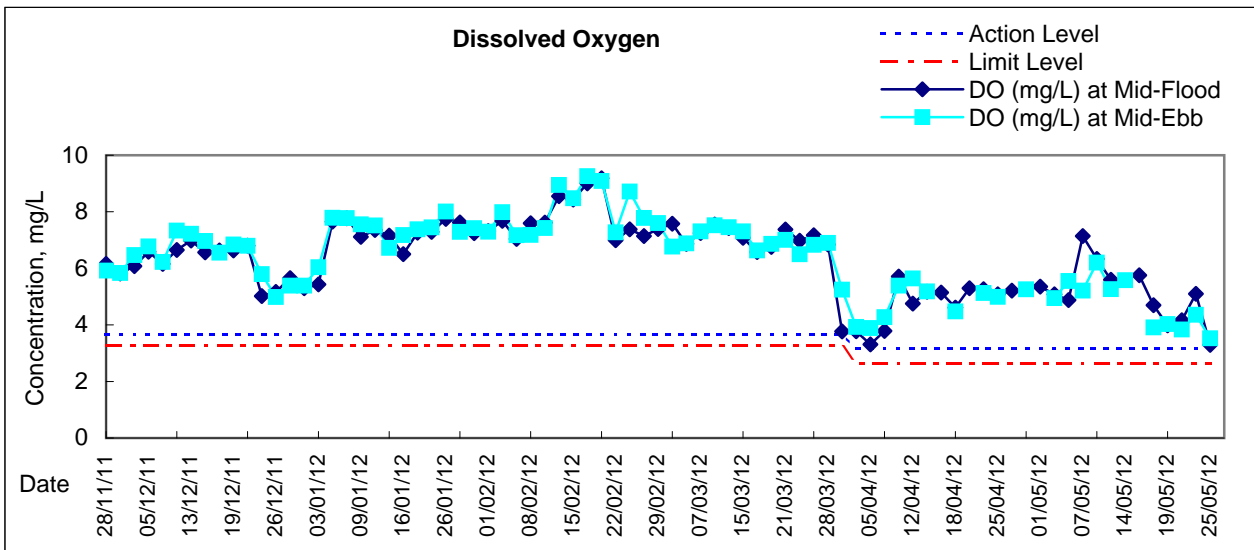

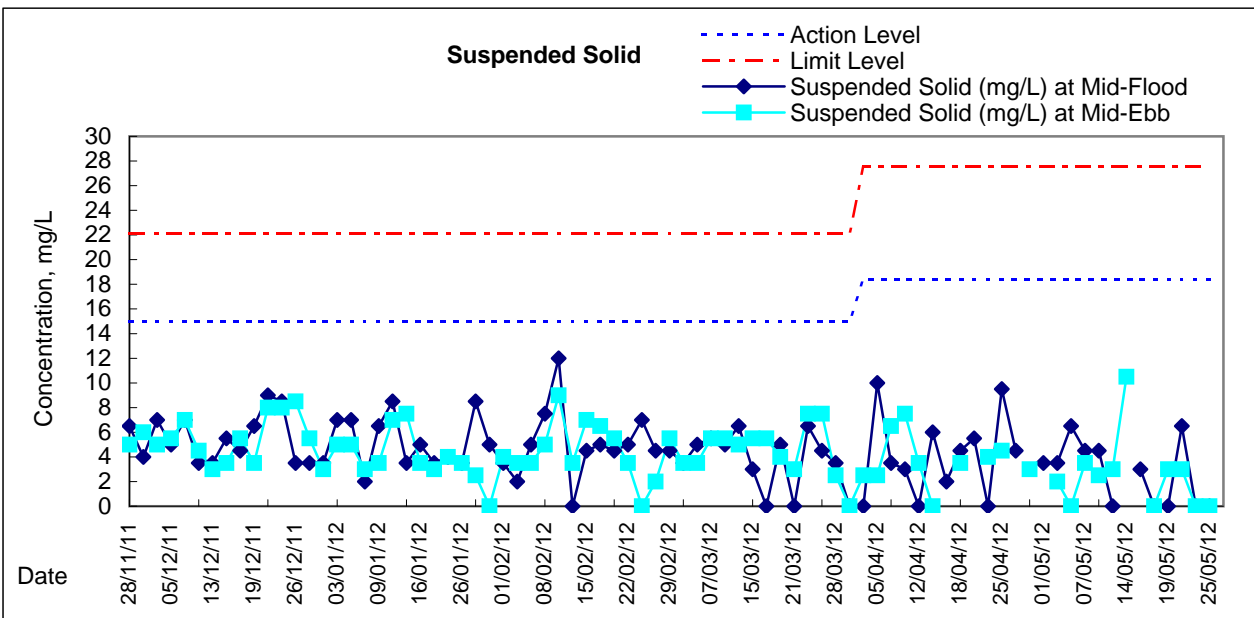
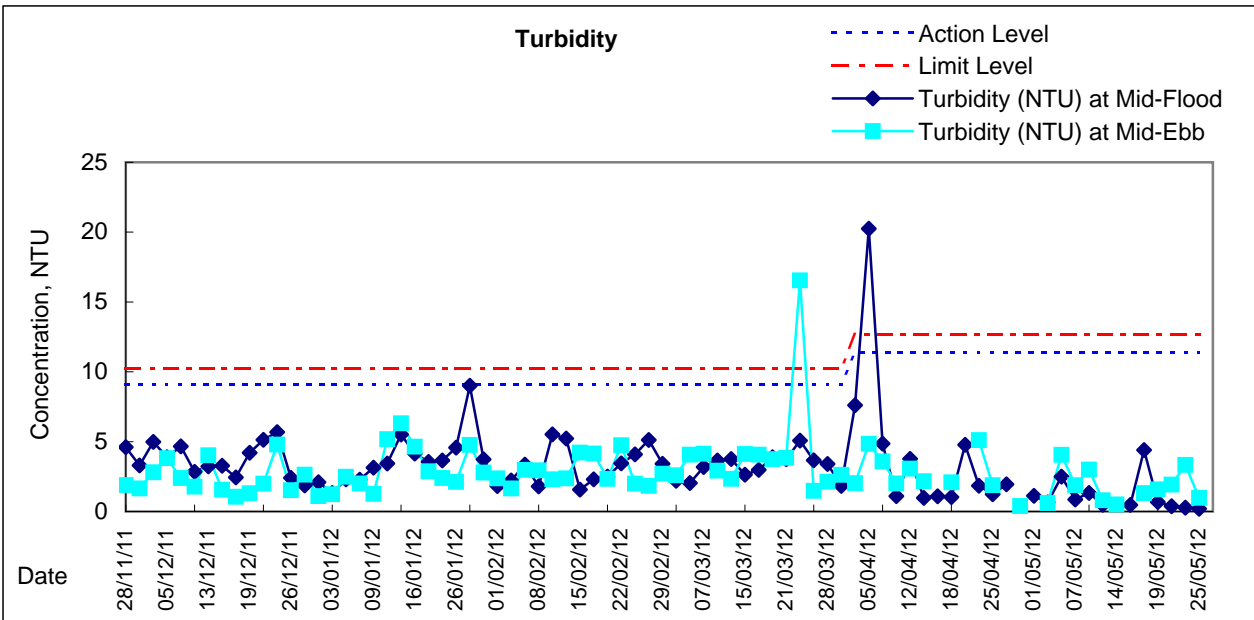
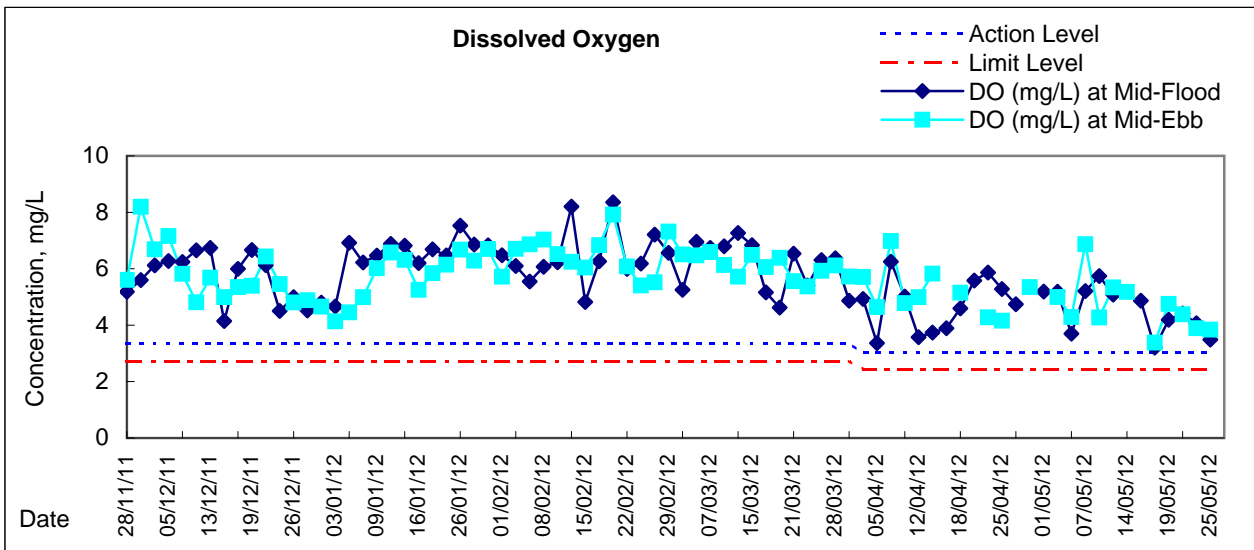



Graphic Presentation of Enhanced Water Monitoring Results (DO) at C6 - Excelsior Hotel

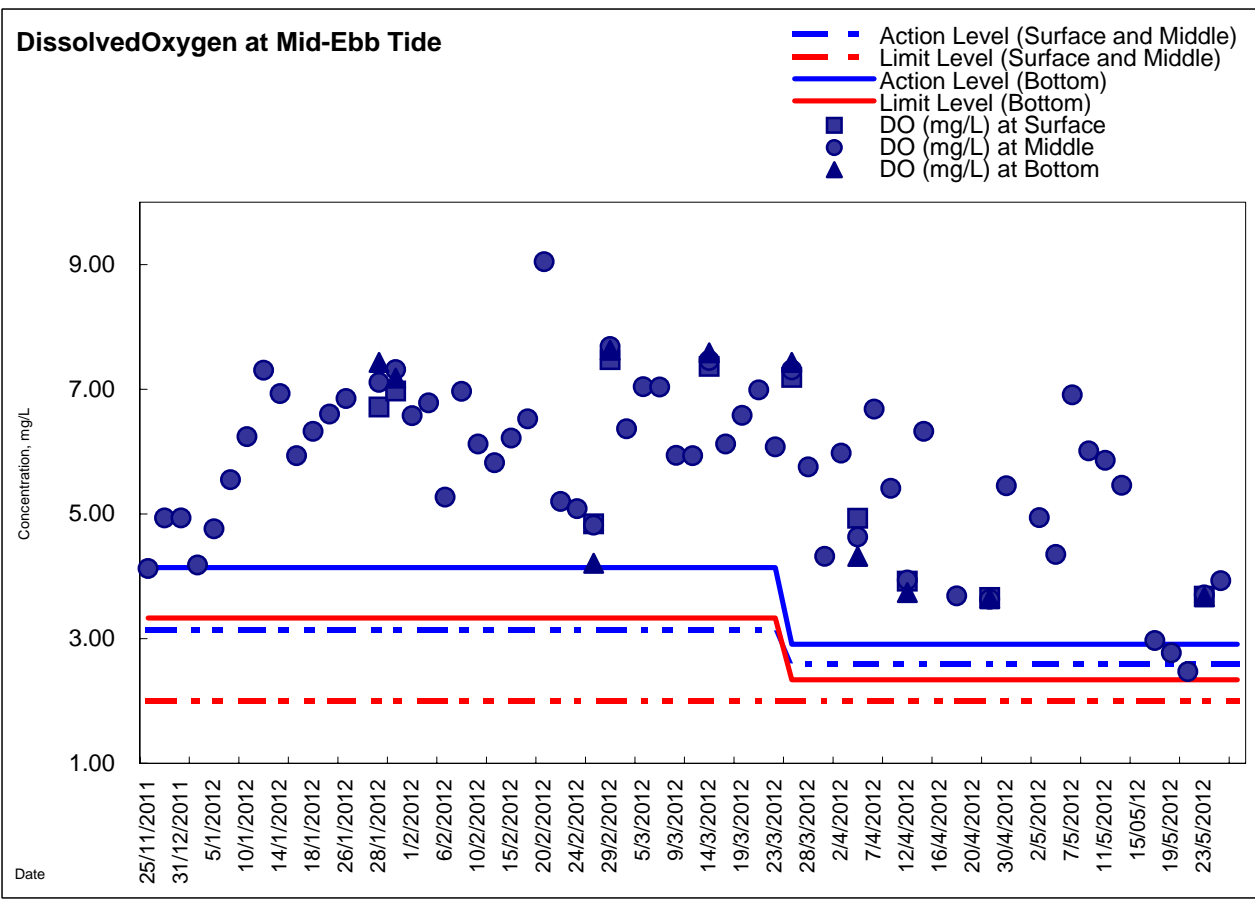
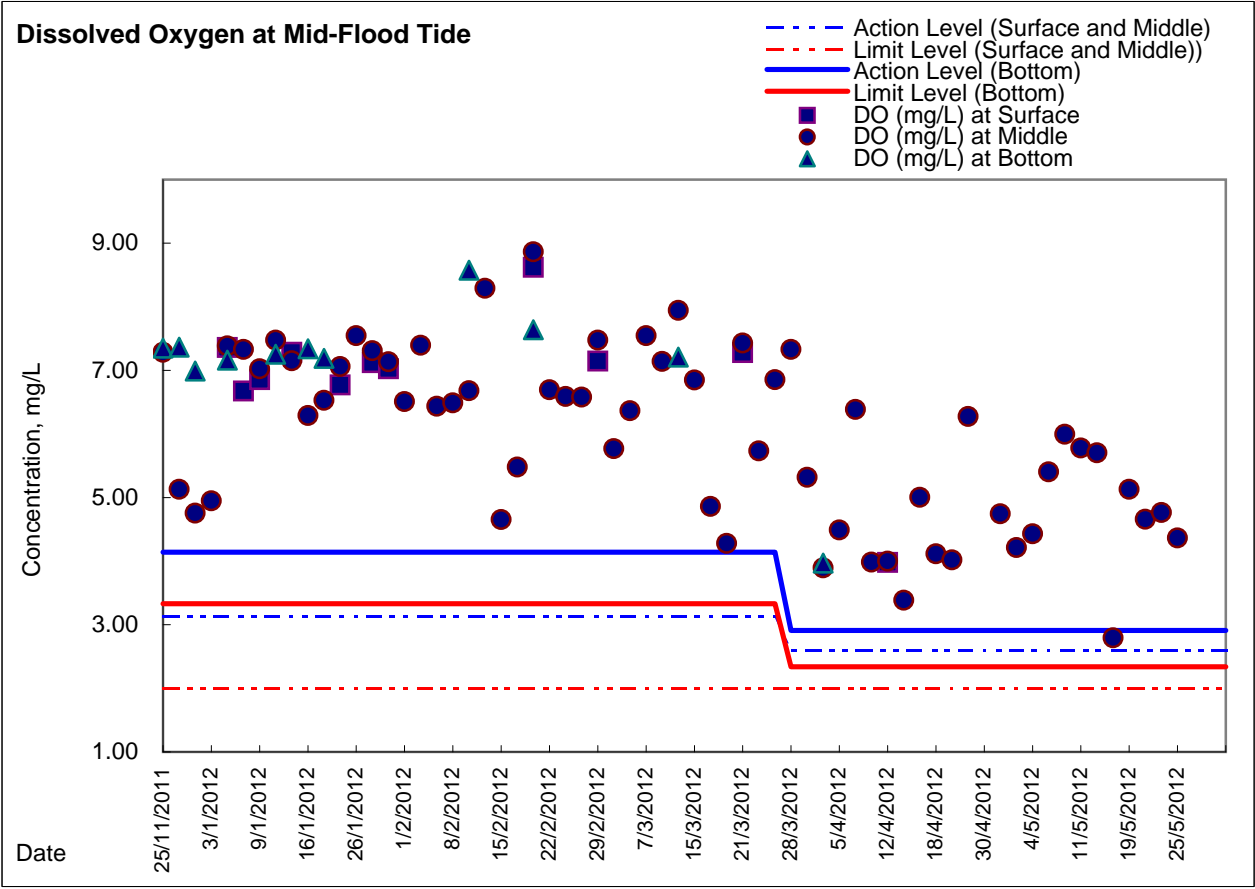

Graphic Presentation of Enhanced Water Monitoring Results (DO) at C7 - Windsor House

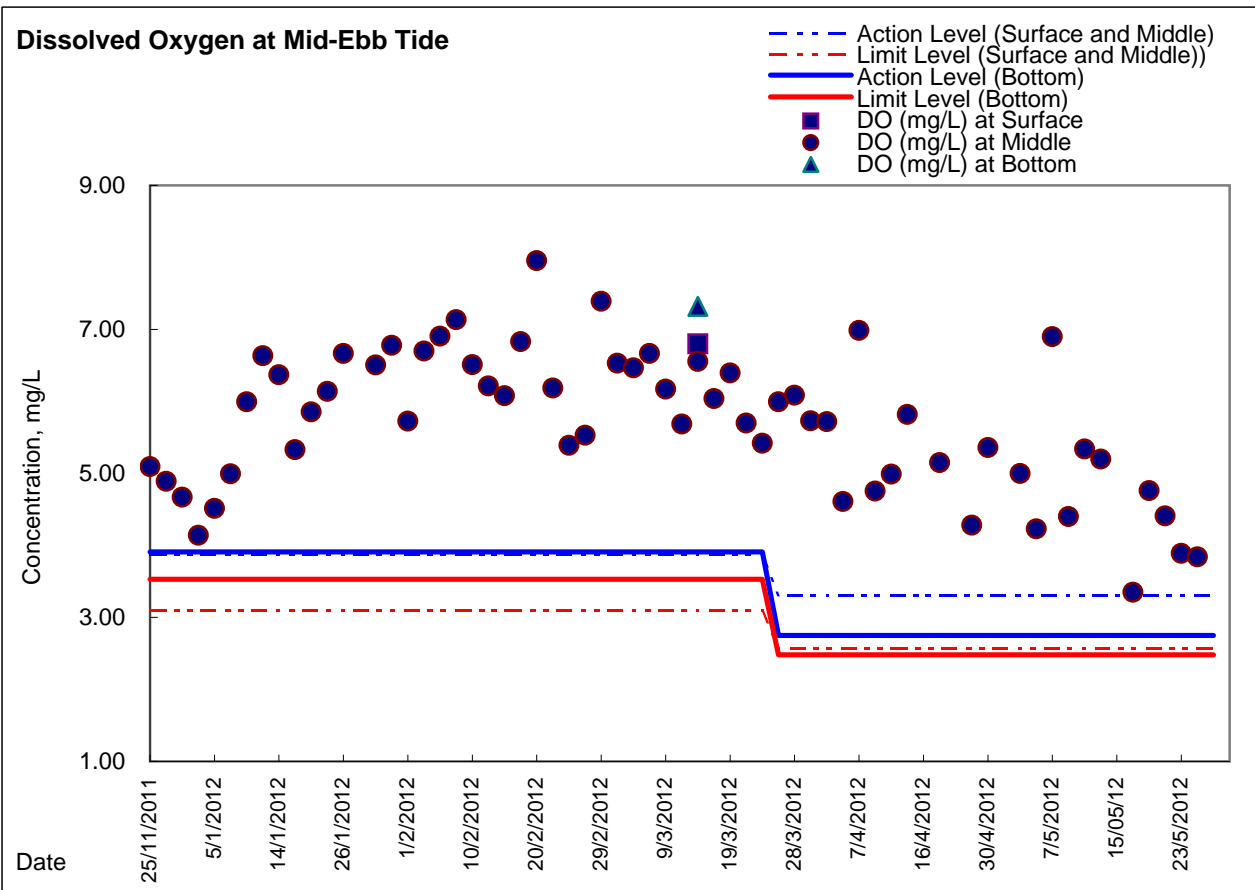
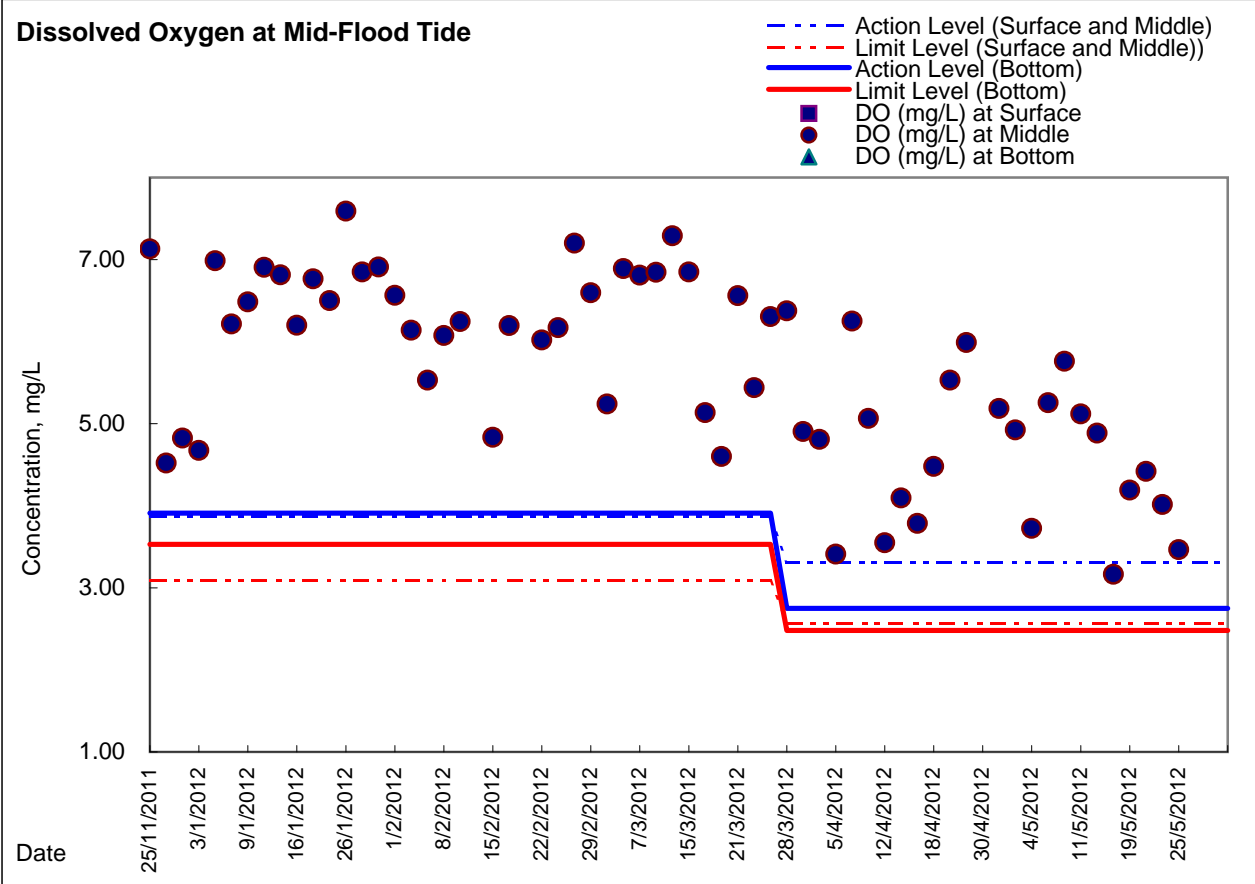

**Graphic Presentation of Enhanced Water Monitoring Results (DO) at Ex-WPCWA SW
- South-western corners of ex-Public Cargo Works Area**

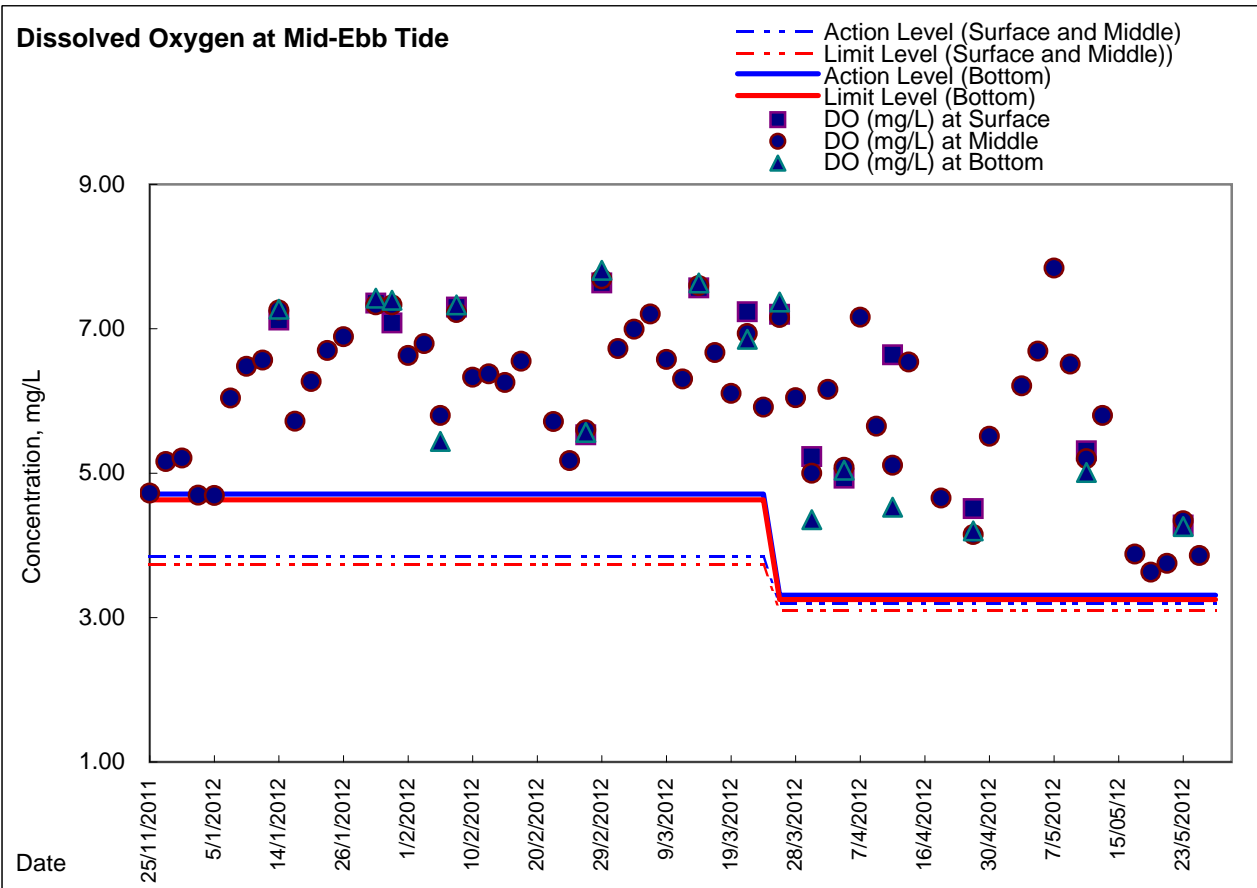
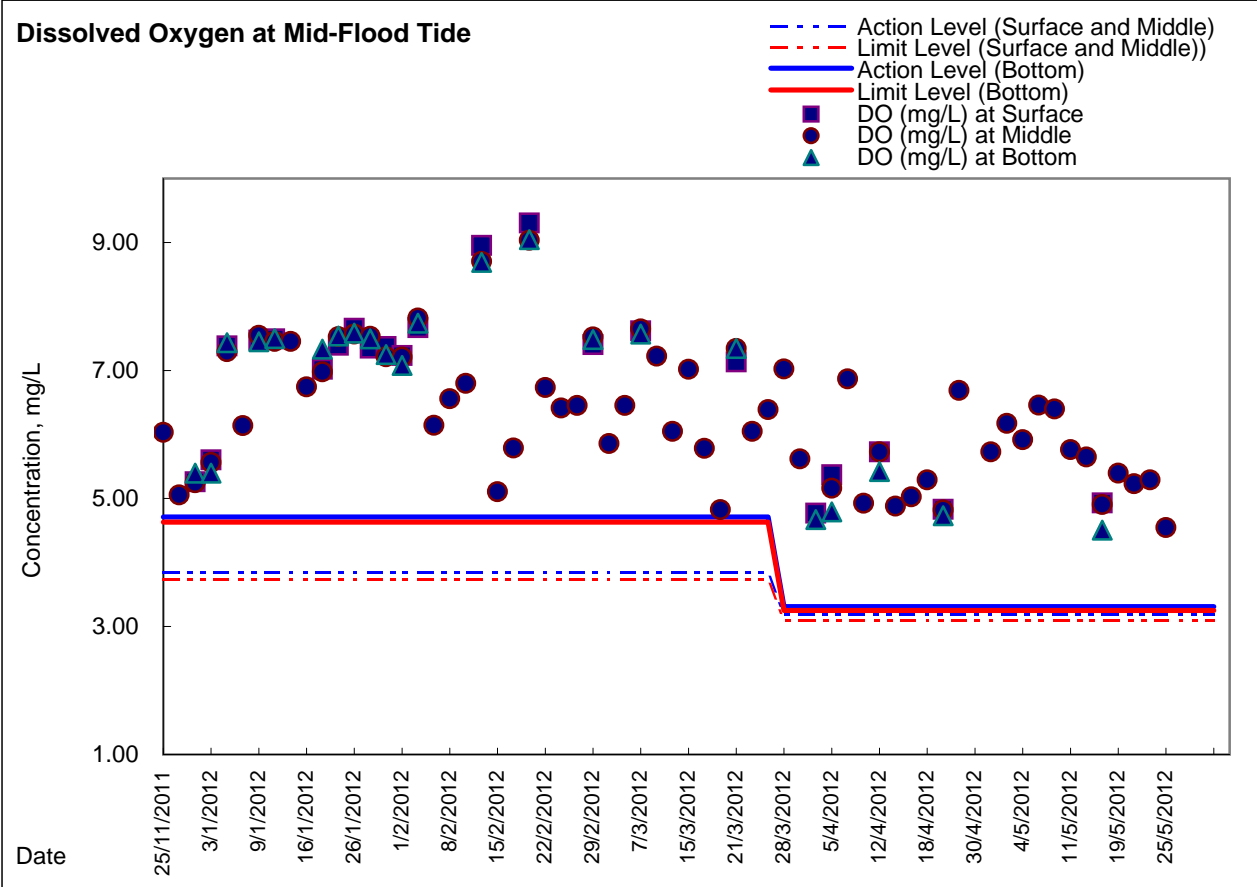



Graphic Presentation of Enhanced Water Monitoring Results (DO) at Ex-WPCWA SE - South-eastern corners of ex-Public Cargo Works Area

